四庫提要著錄叢書

國家古籍整理出版重點項目
《四庫提要著錄叢書》編纂委員會編纂

北京出版社

四庫提要著録叢書

《四庫提要著録叢書》編纂委員會編纂

國家古籍整理出版重點項目

北京出版社

經部第一二二冊目次

御製增訂清文鑑三十二卷總綱八卷補編四卷補編總綱一卷序一卷續入新語一卷兼寫三合漢字十二字頭一卷（二）……（清）傅恒等撰　清乾隆武英殿刻本……一〇〇一

御製增訂清文鑑三十二卷總綱八卷補編四卷補編總綱一卷序一卷續入新語一卷兼寫三合漢字十二字頭一卷（二）

（清）傅恒等撰

清乾隆武英殿刻本

行走類 四則
坐立類 二則
臥類

臂痛 六則
六部

六部論類 四則

御製增訂清文鑑 卷十四

一 疼痛類
六部論類 四則

六部論類 四則

六部論類 四則

御製增訂清文鑑 卷十四

經112-007

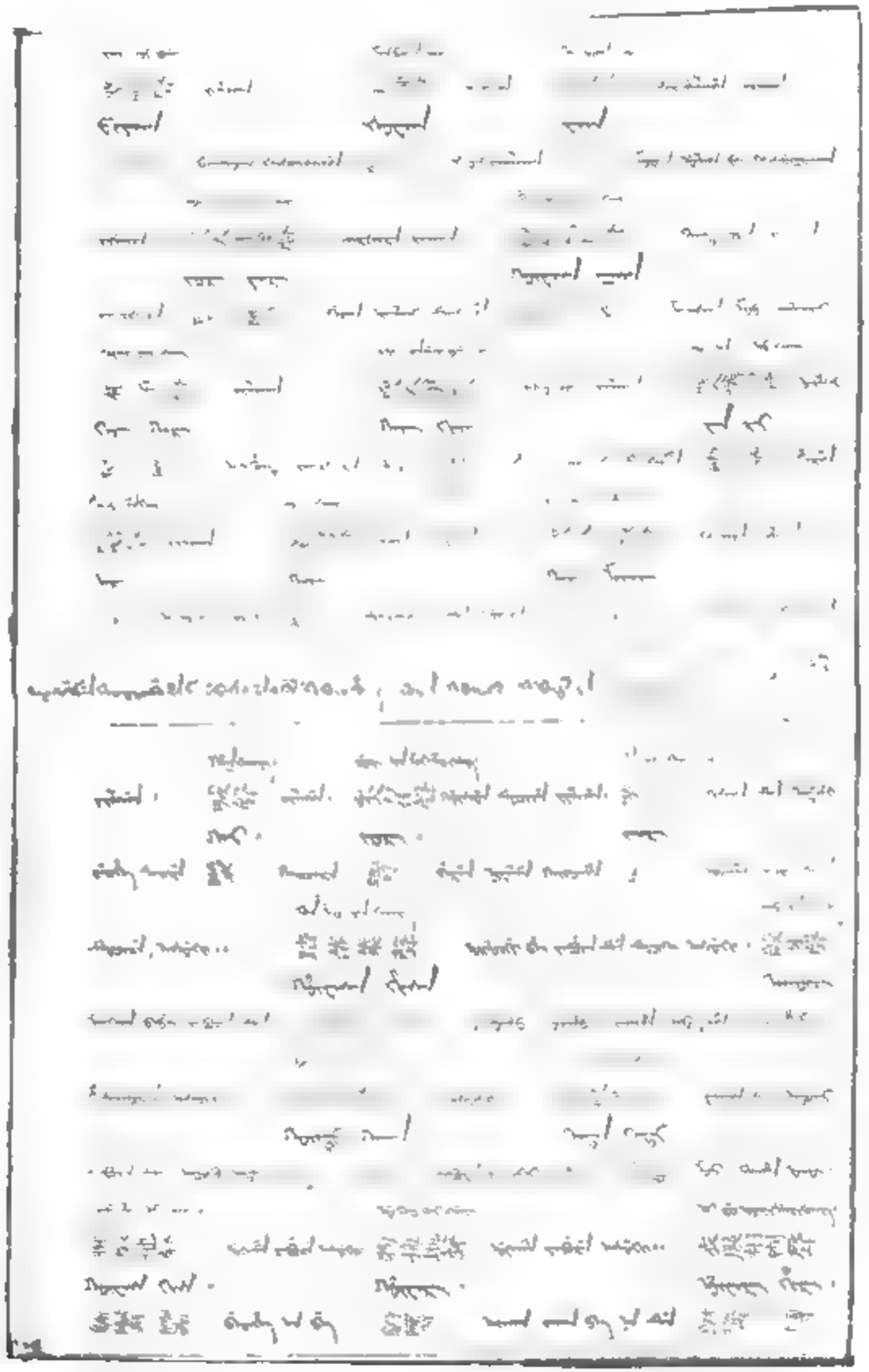

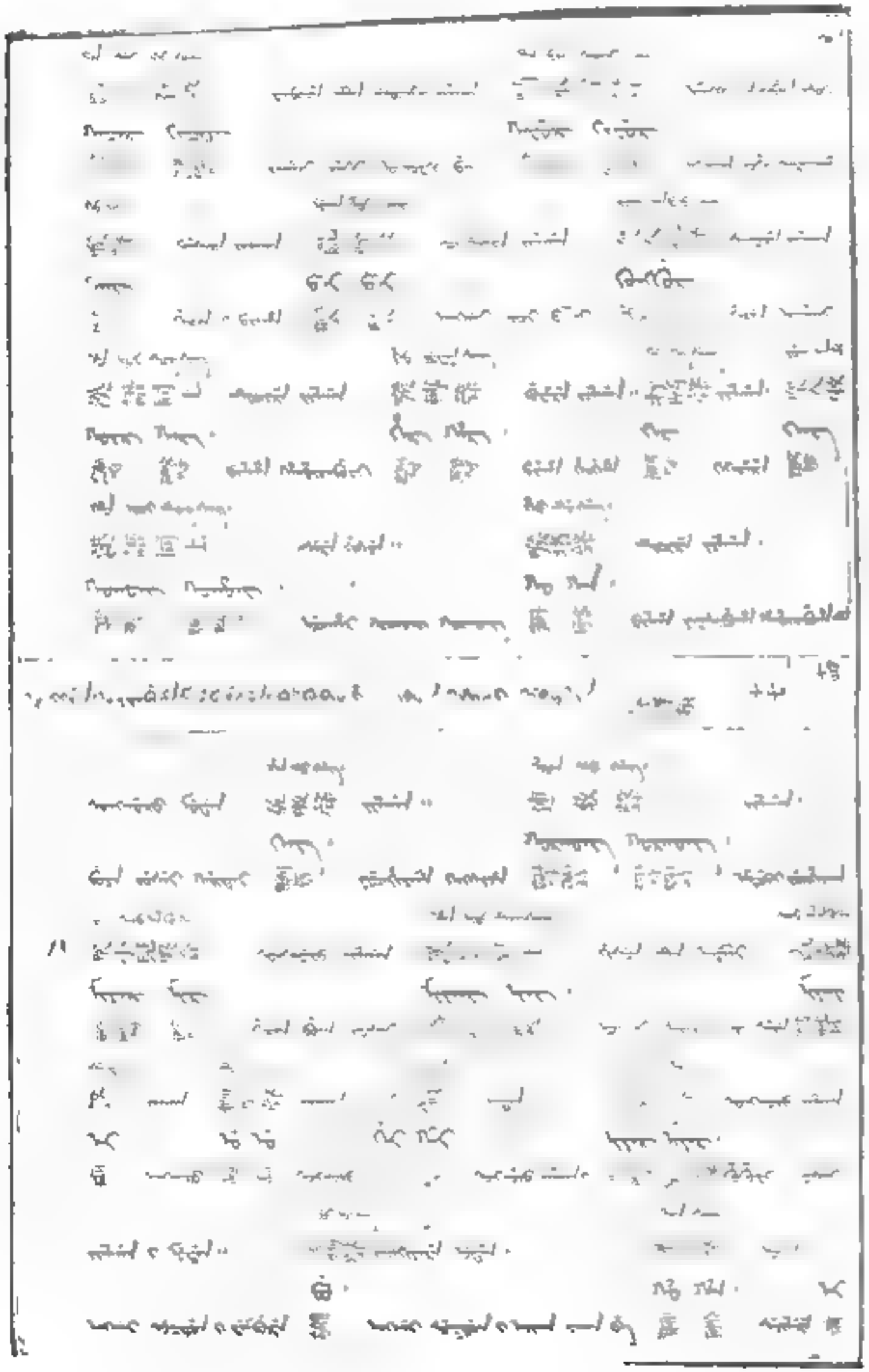

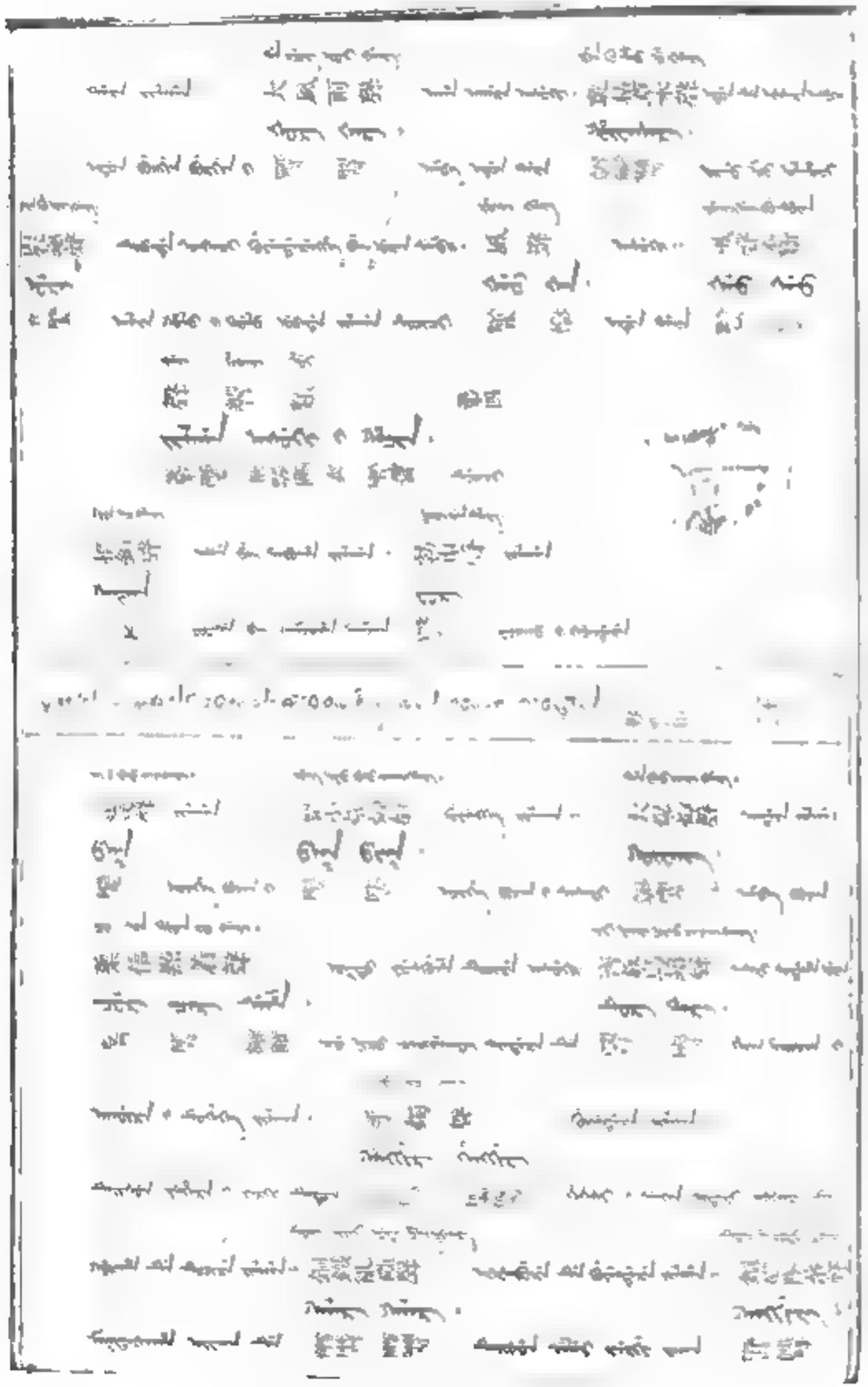

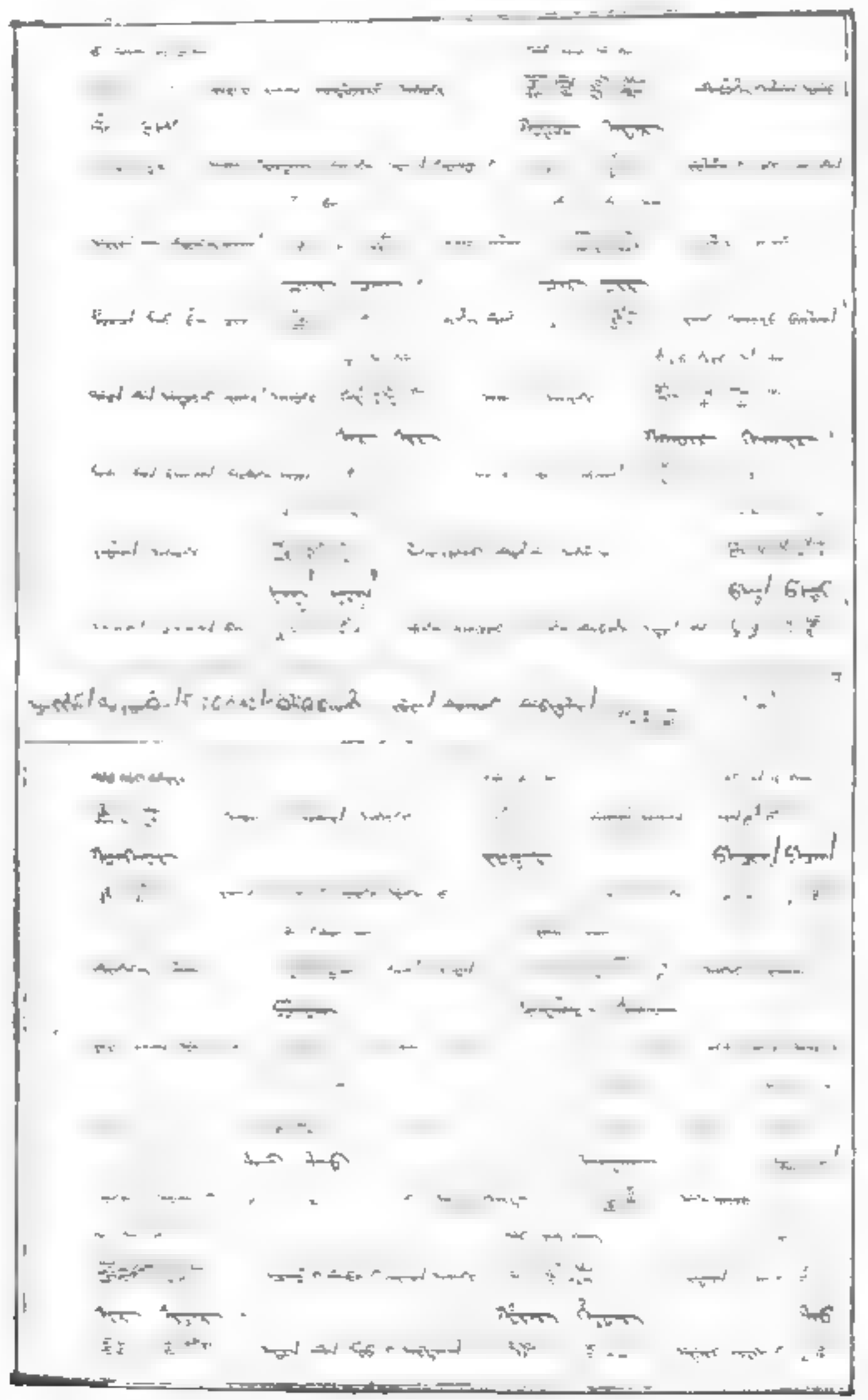

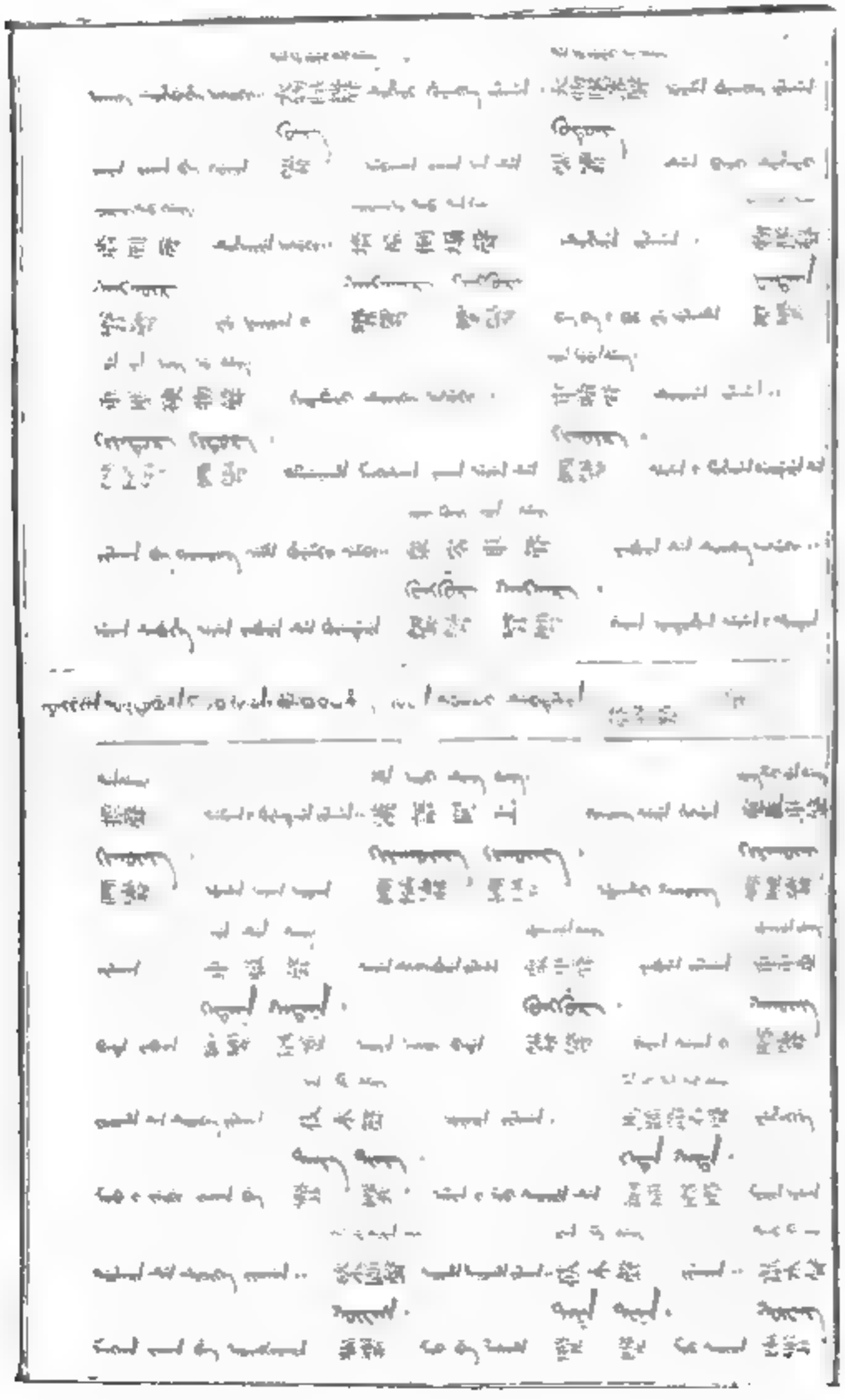

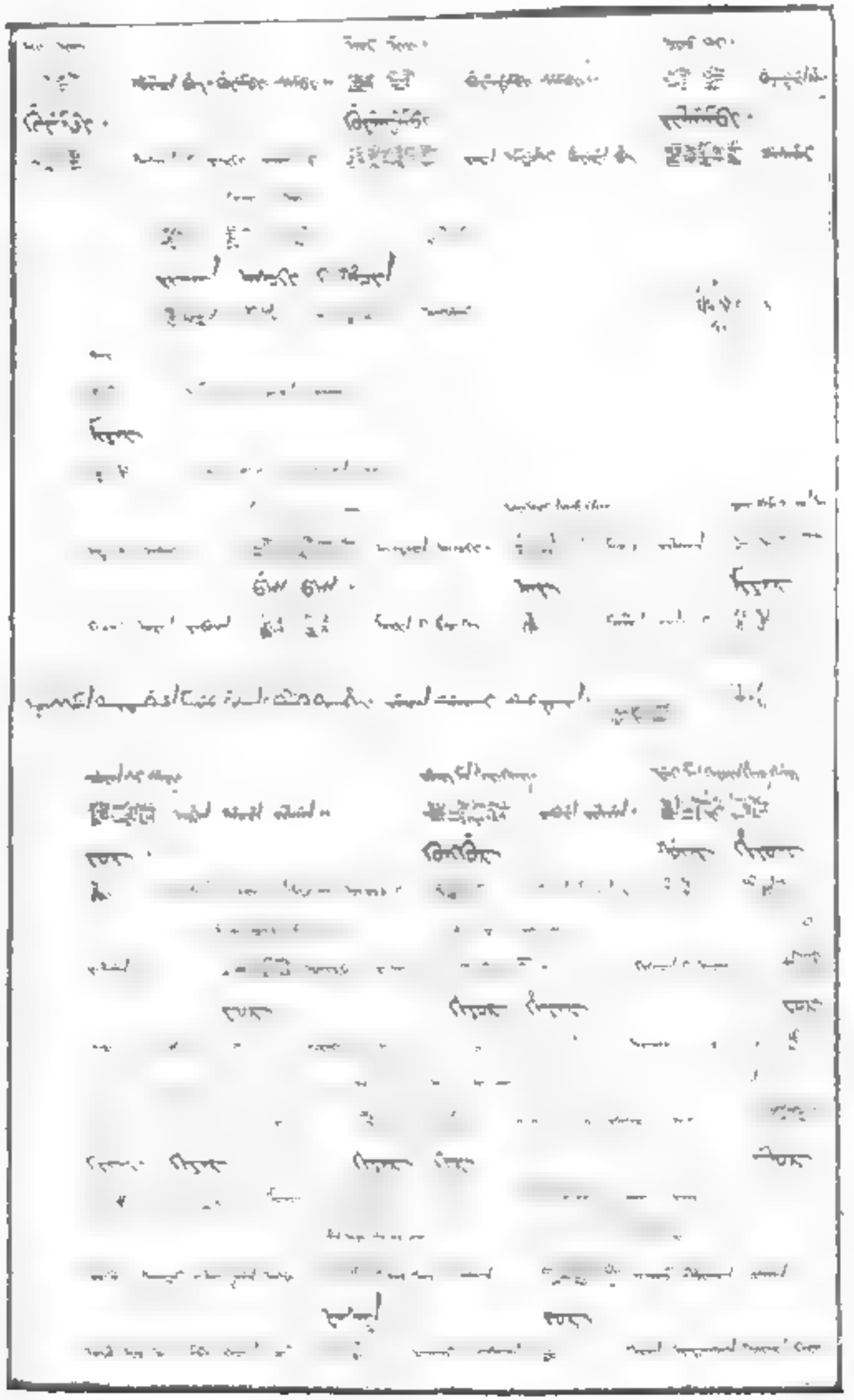

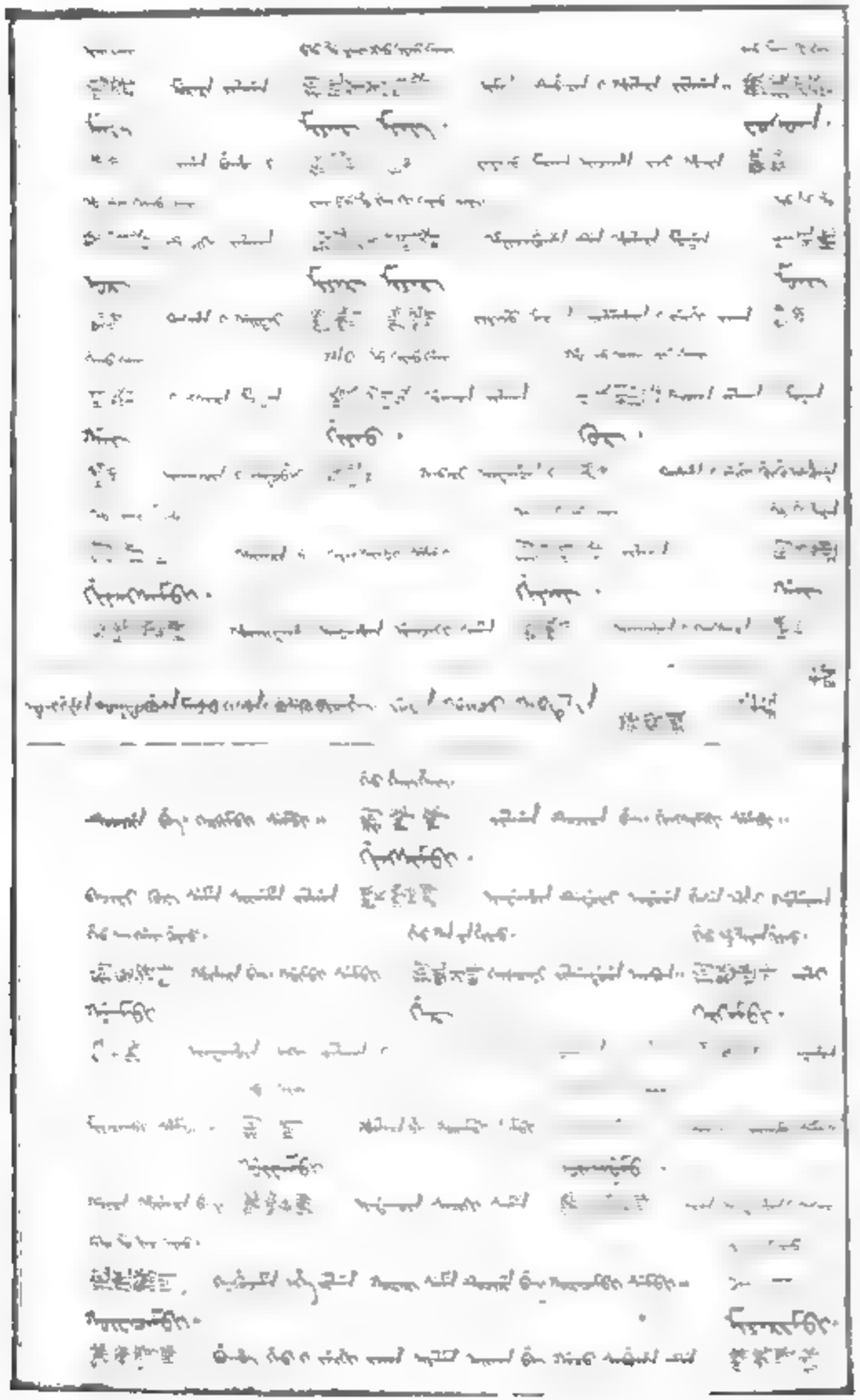

112-016

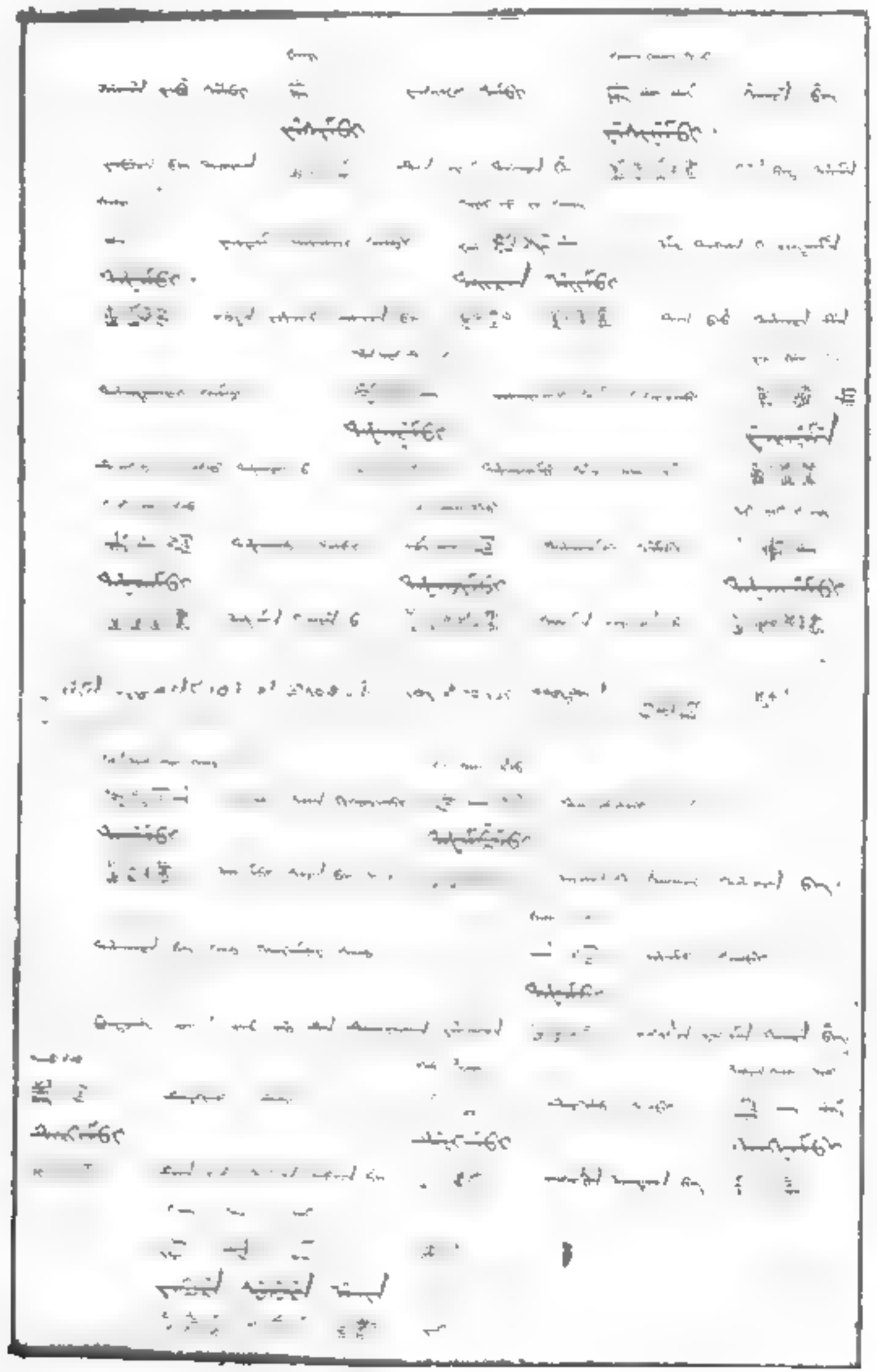

#112-024

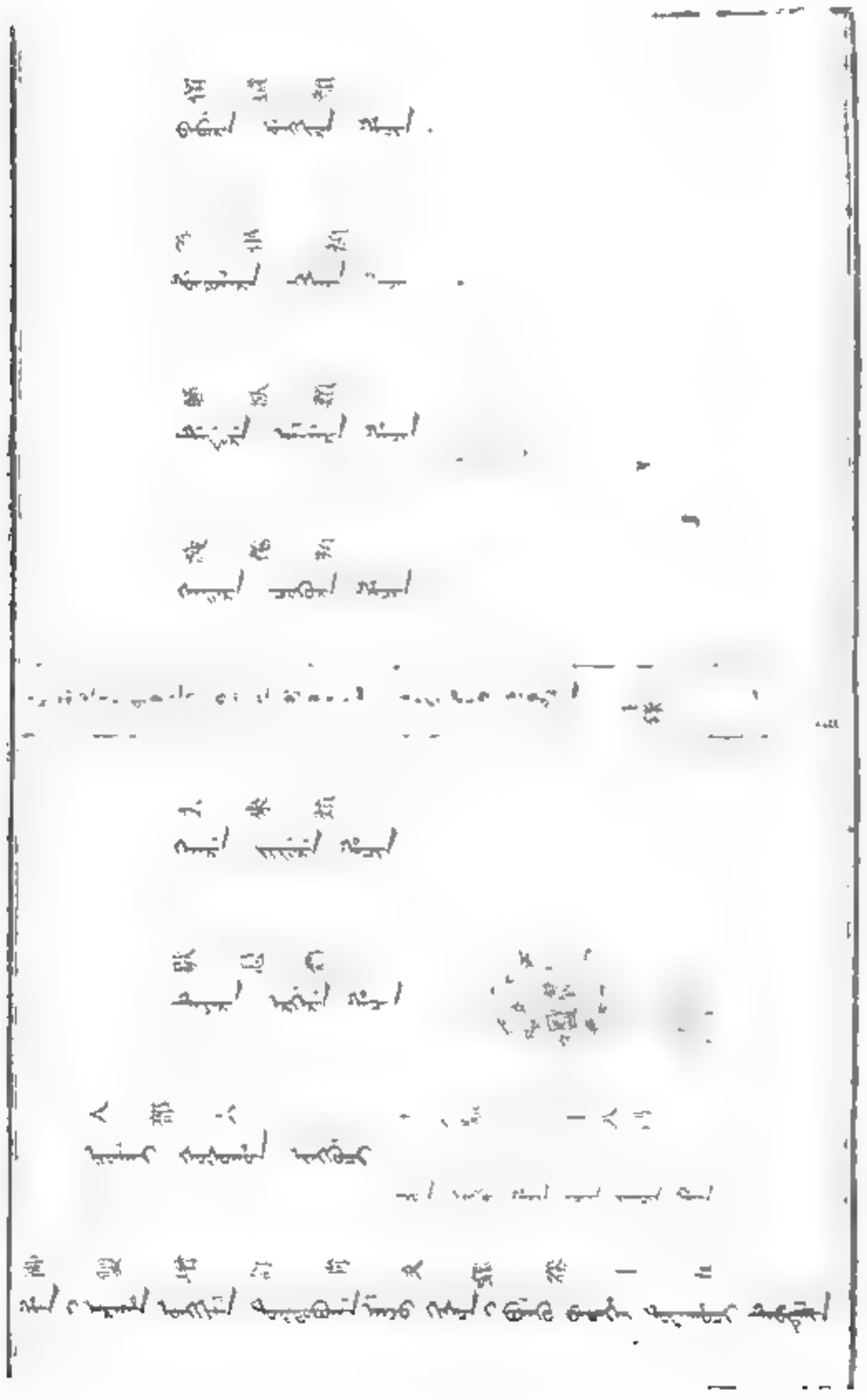

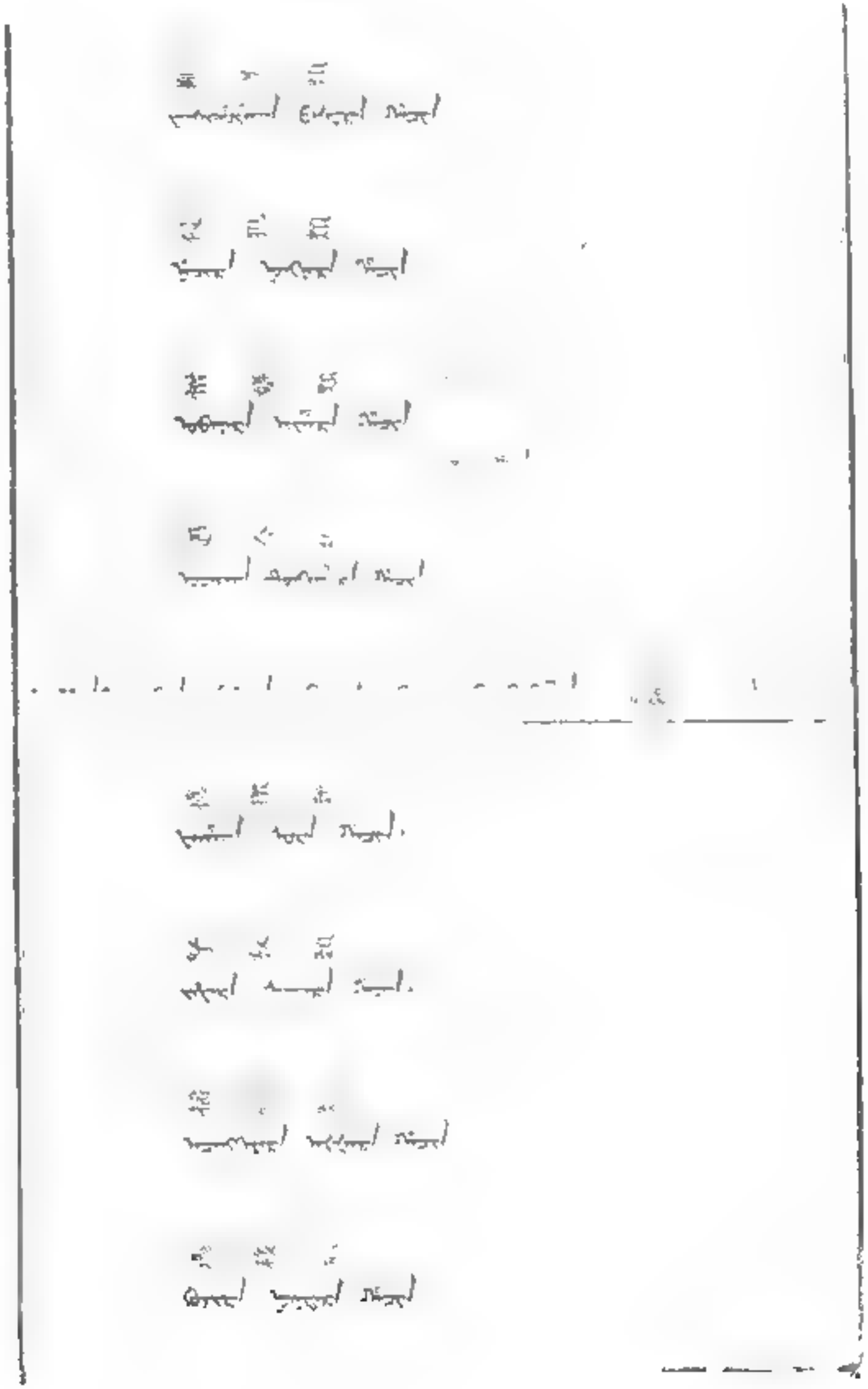

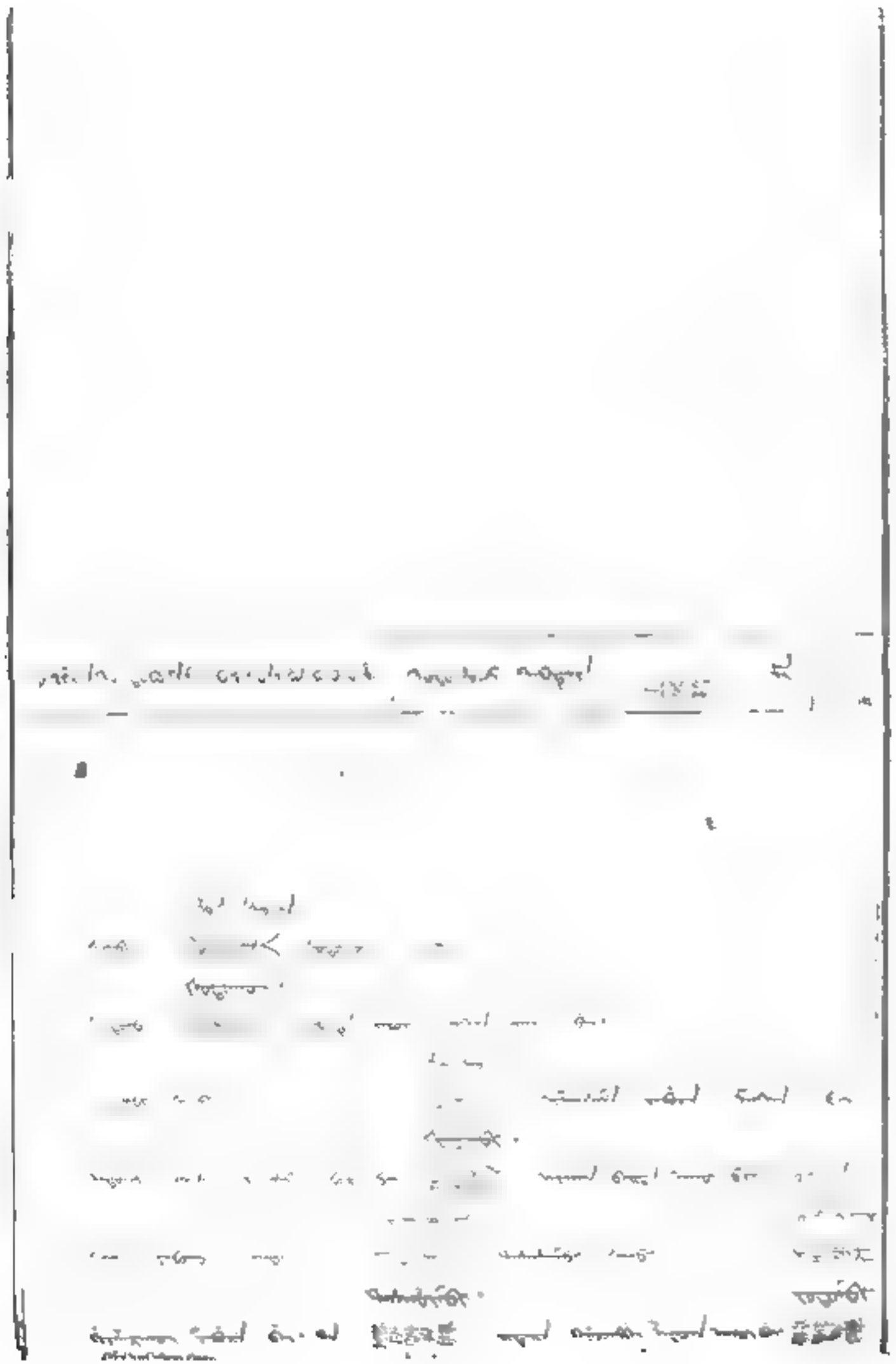

US 11,210,032 B2

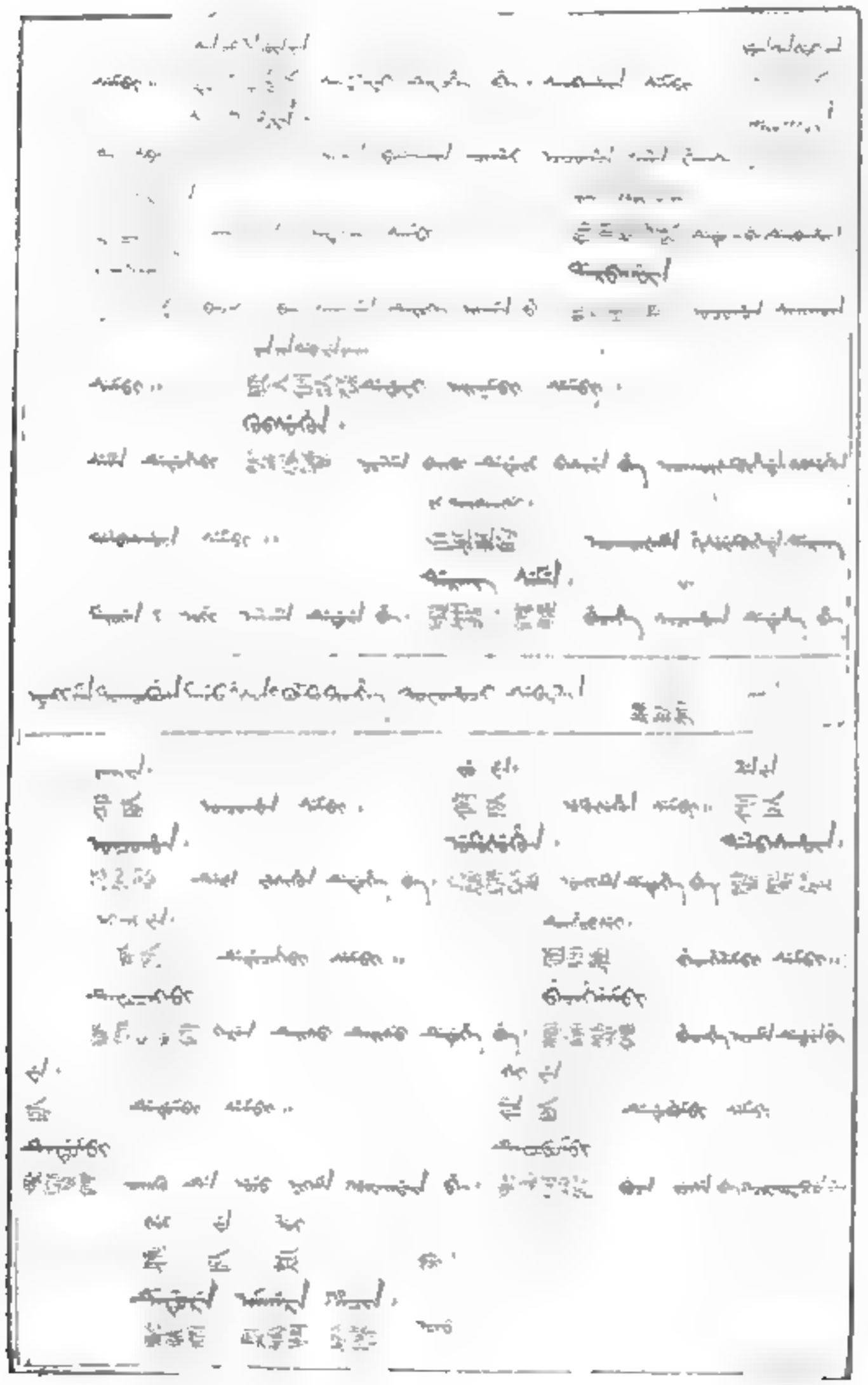

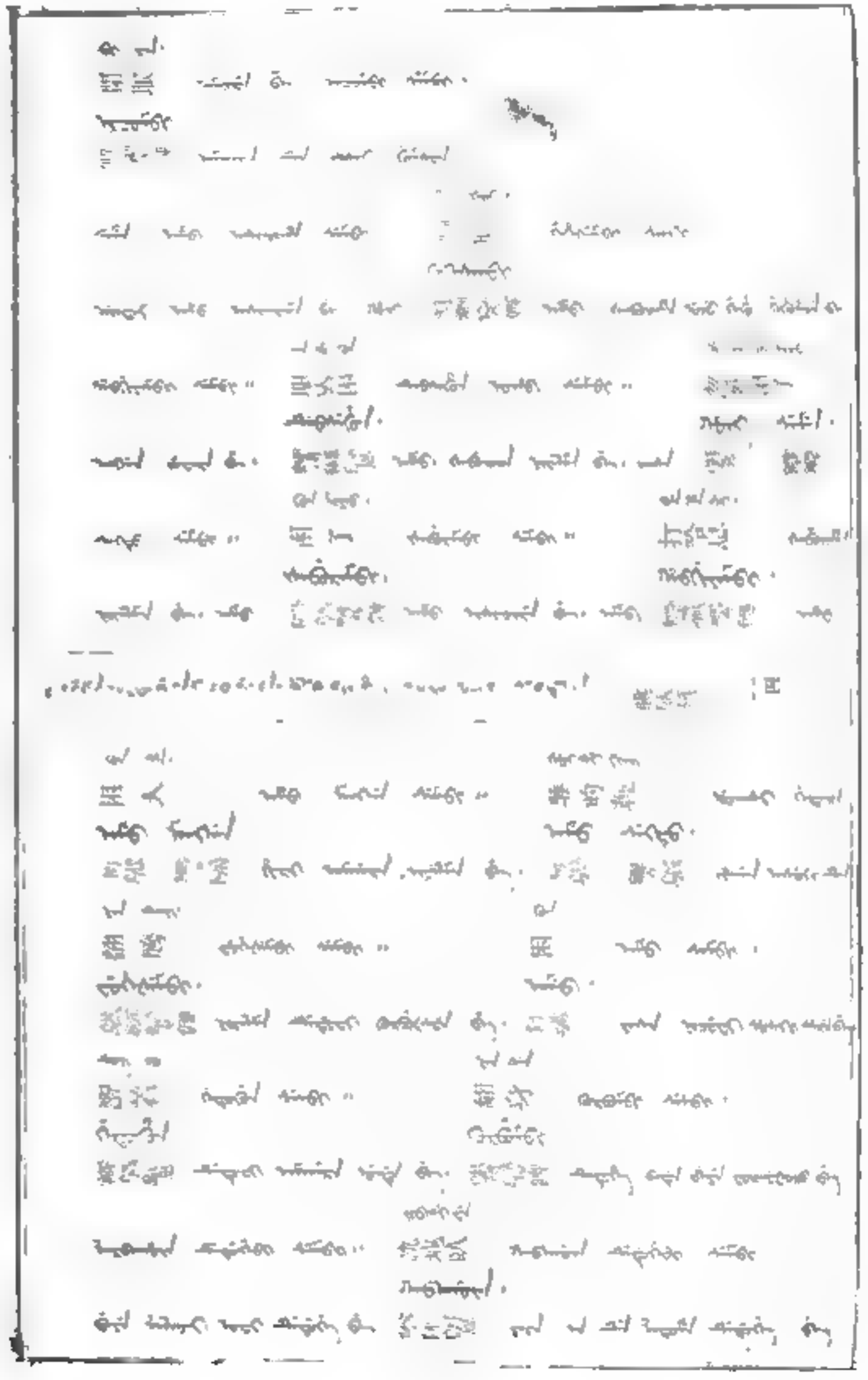

經112-033

CN 112113035 A

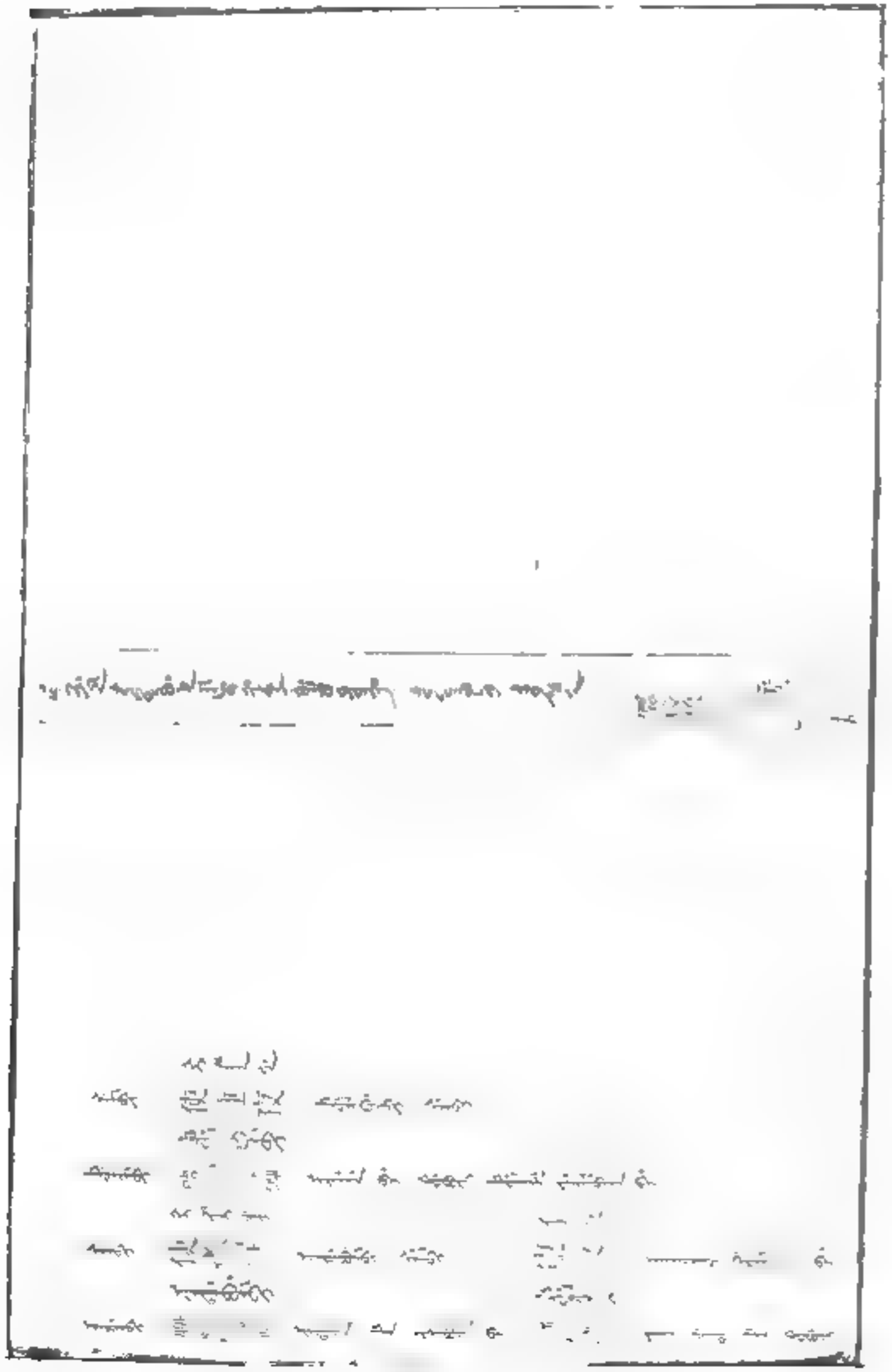

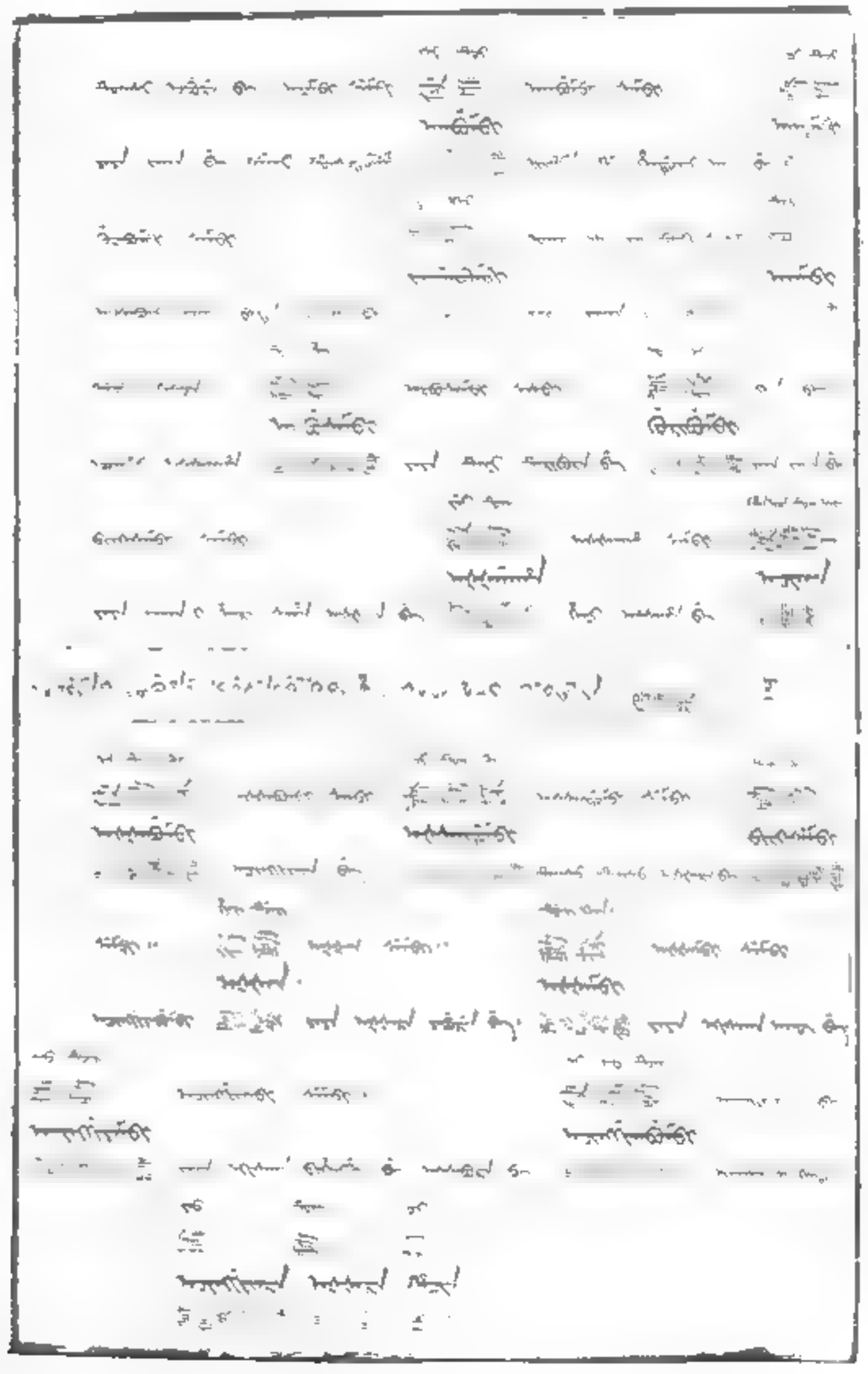

US 6,112,039

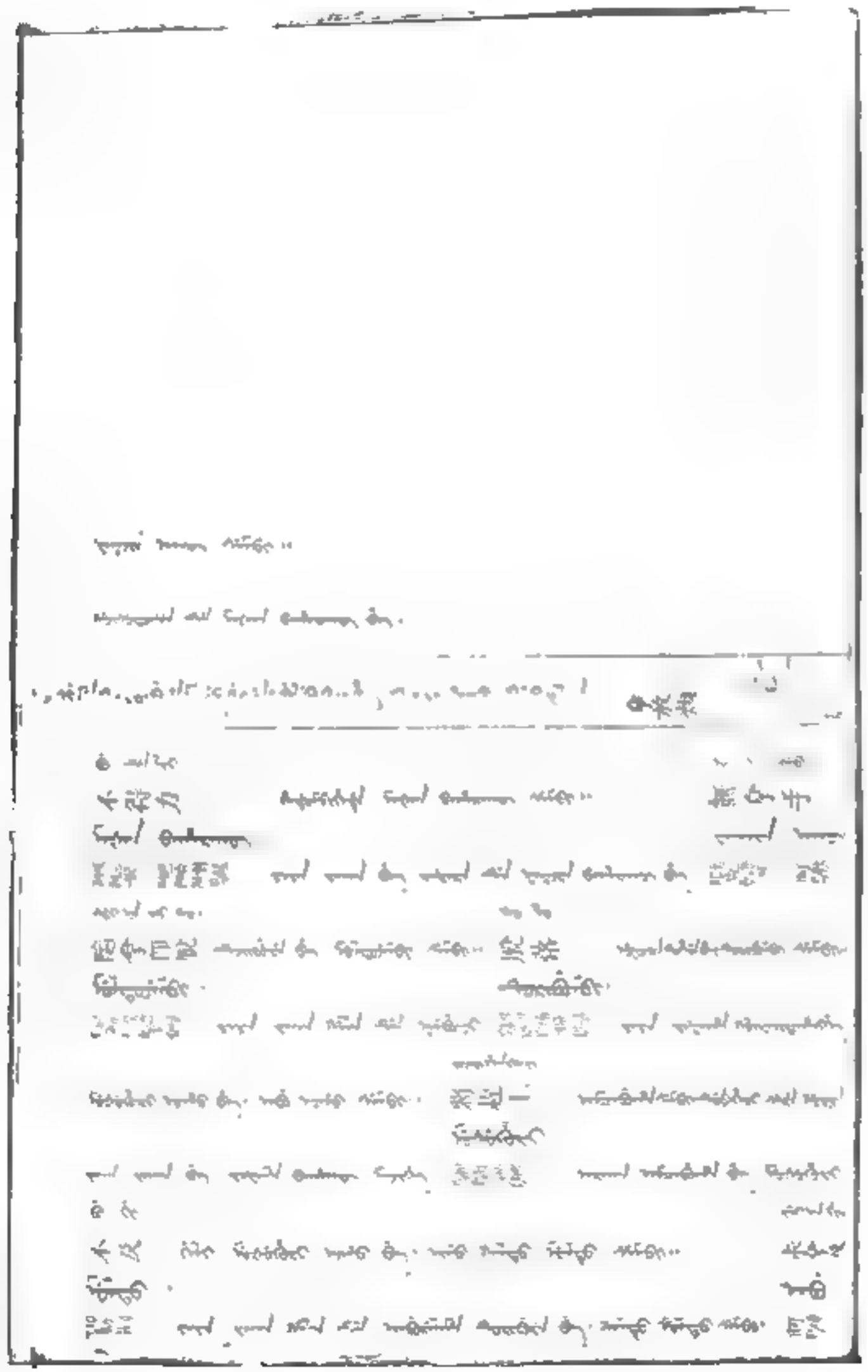

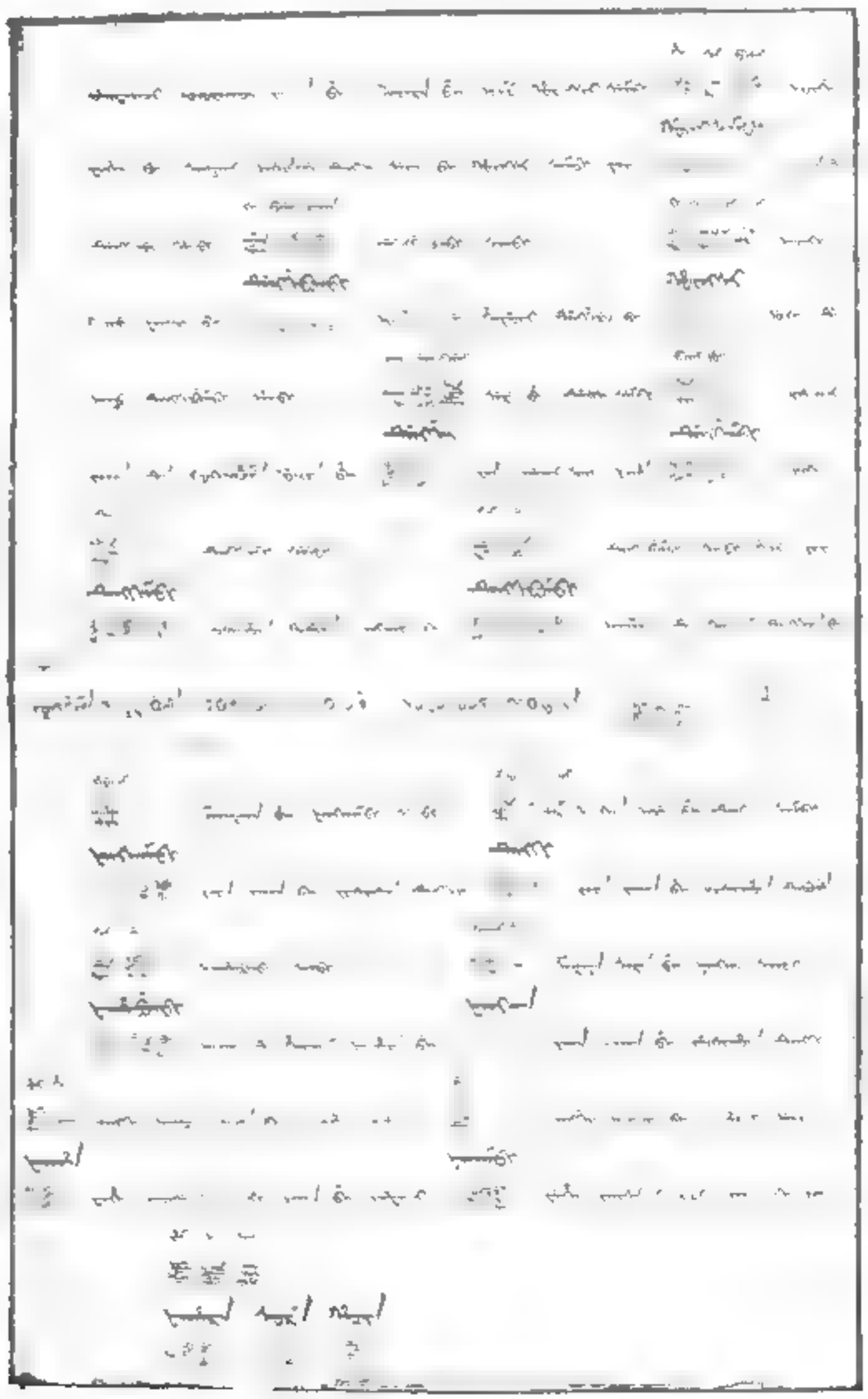

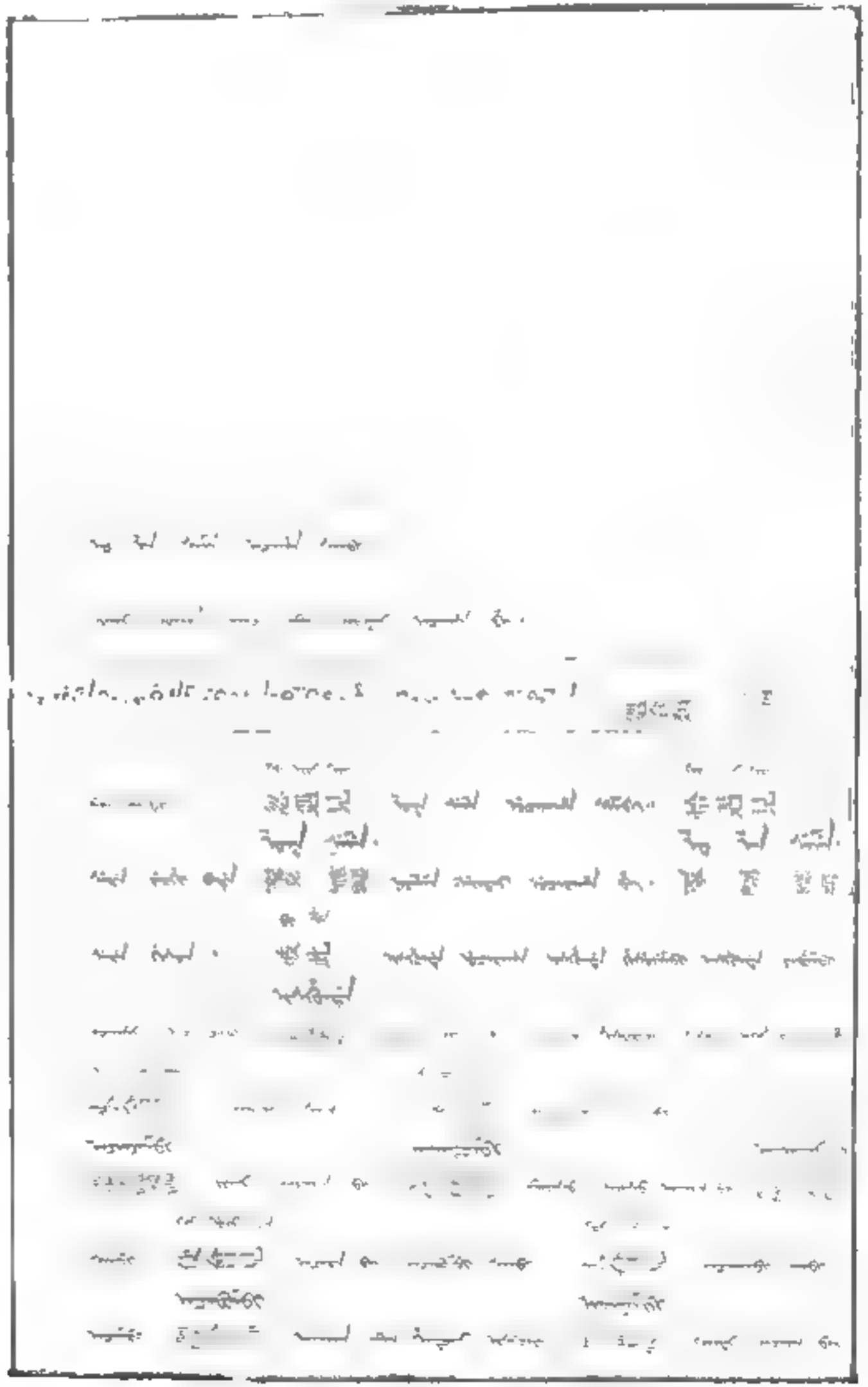

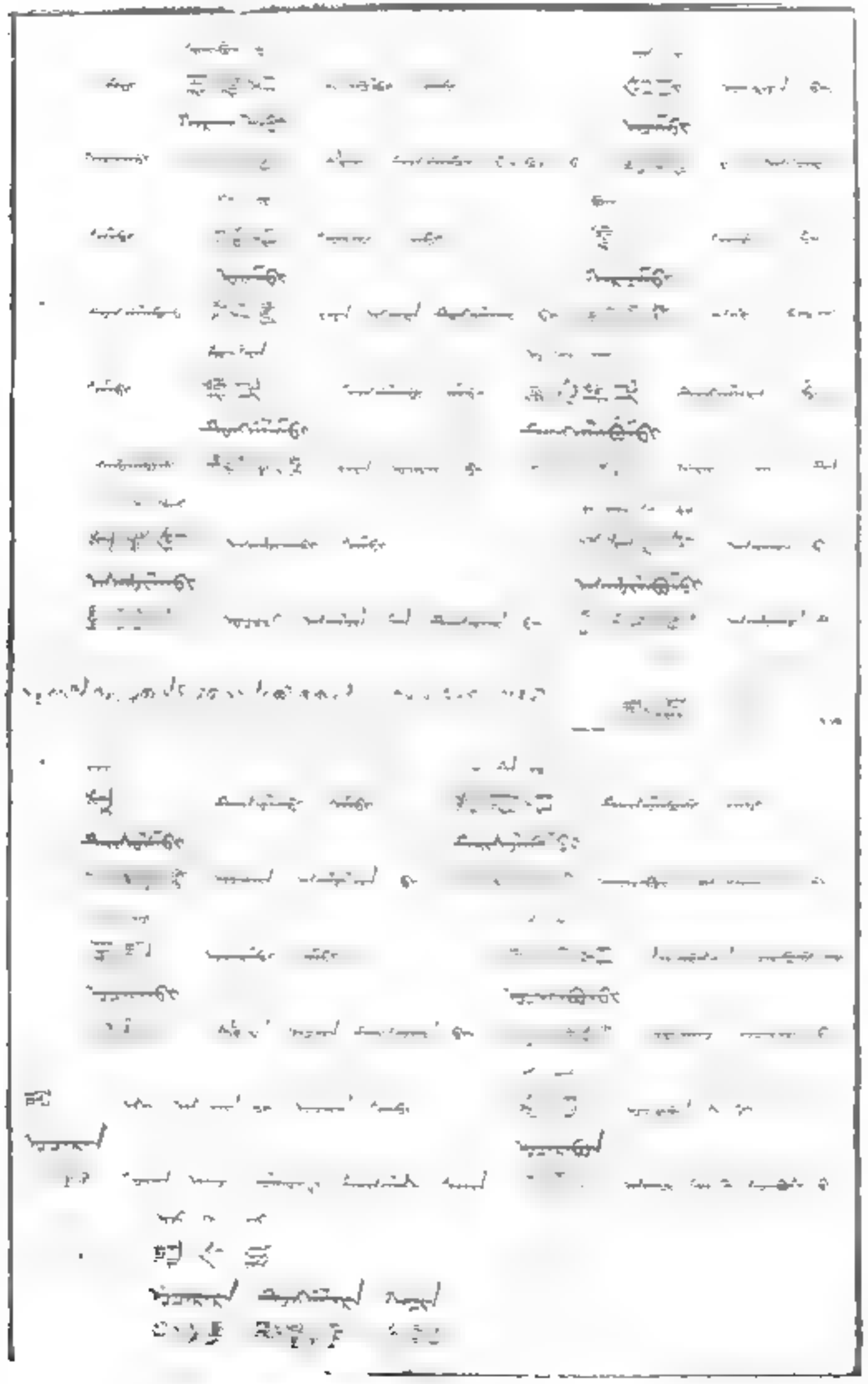

#3112-041

2016 0112 ﻣﺼﺪﻕ

US 11,112,018 B2

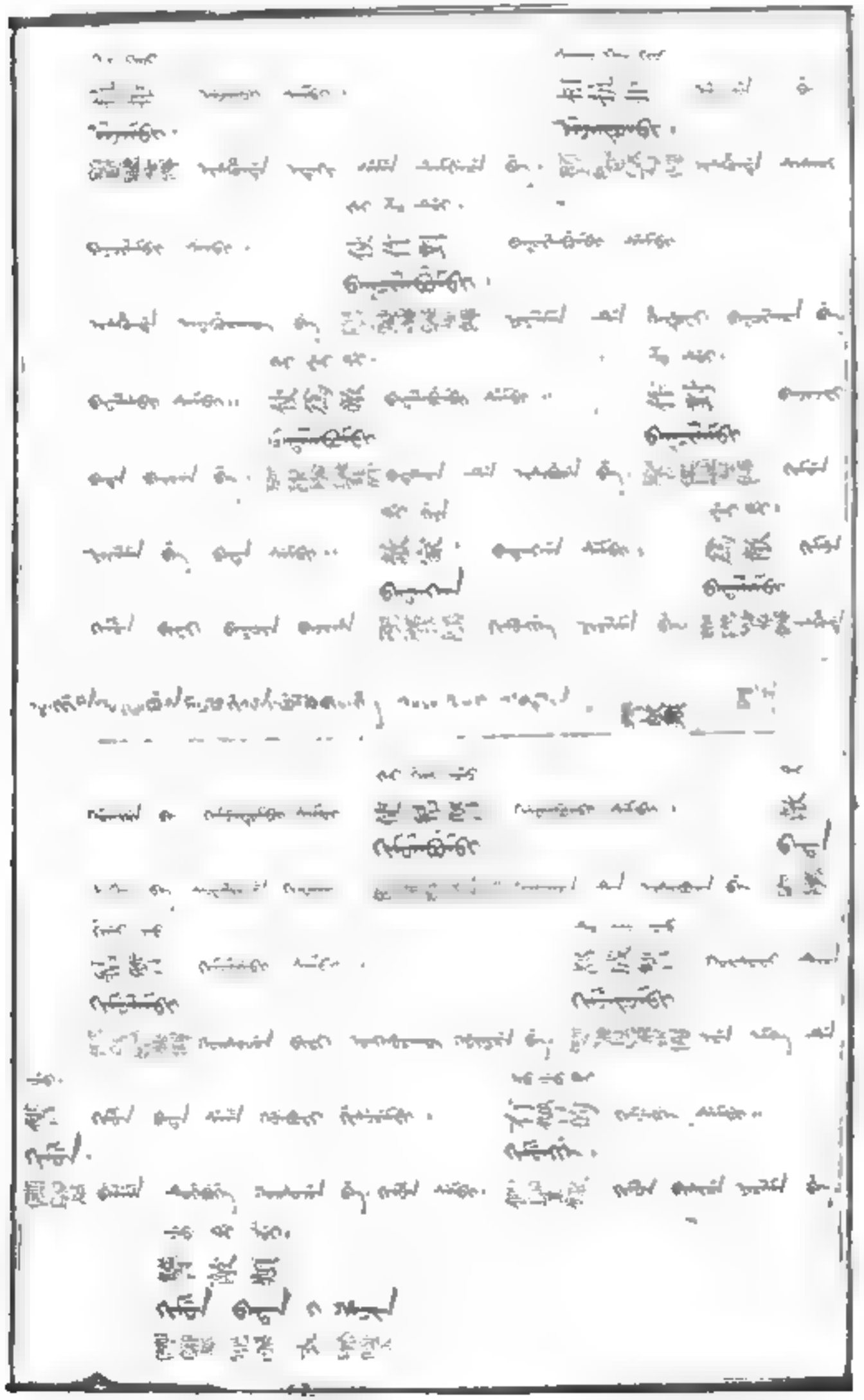

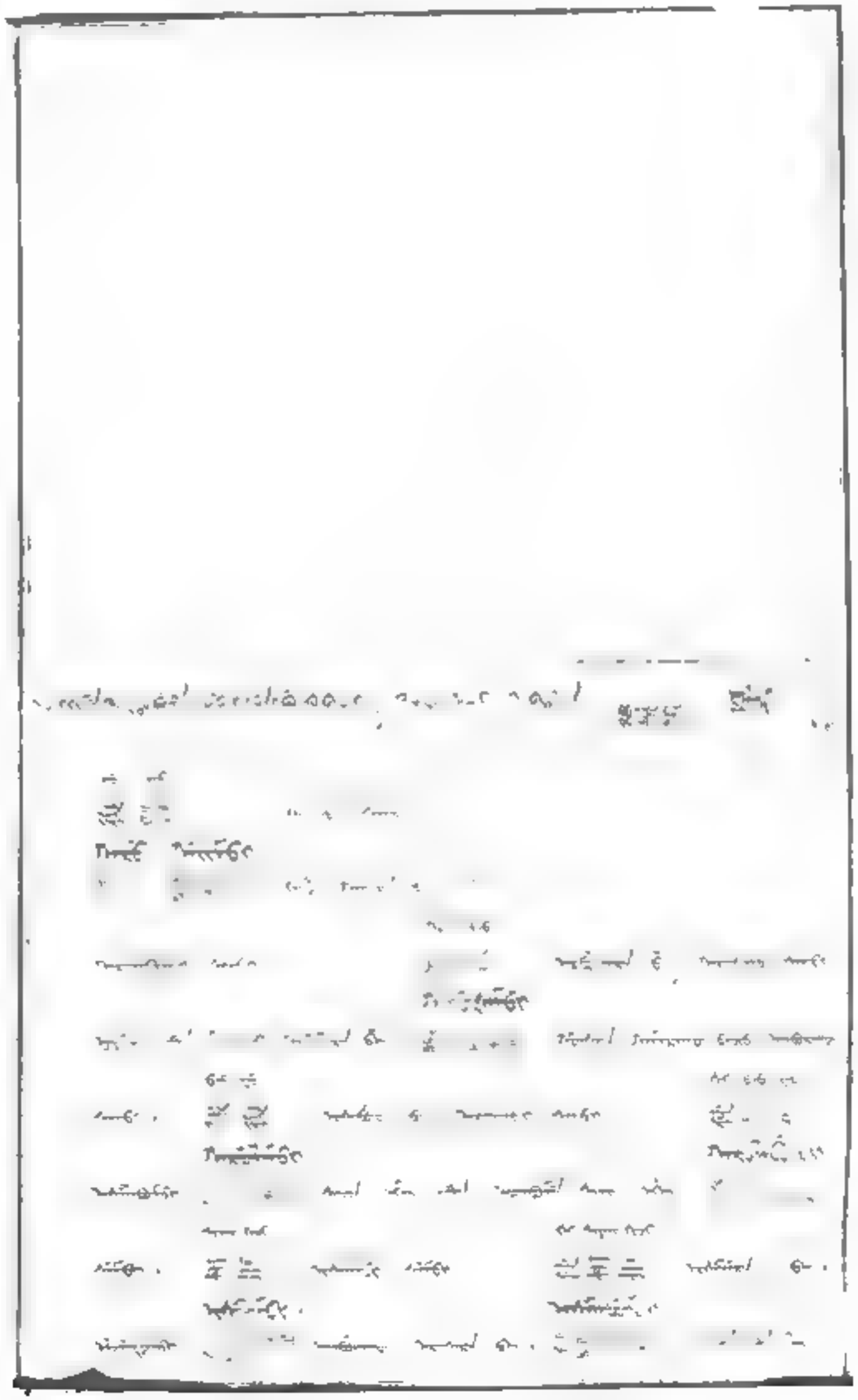

3112 049

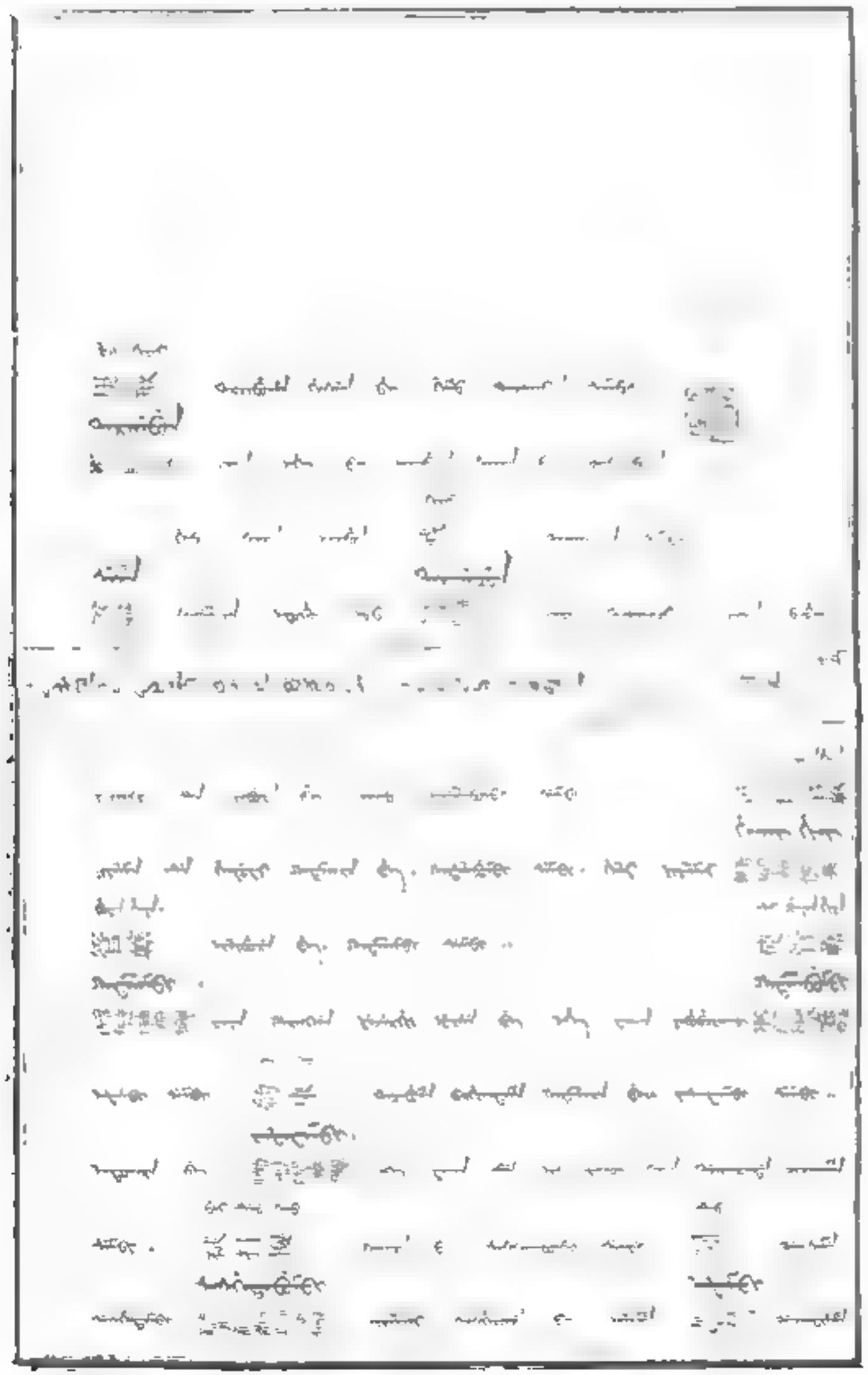

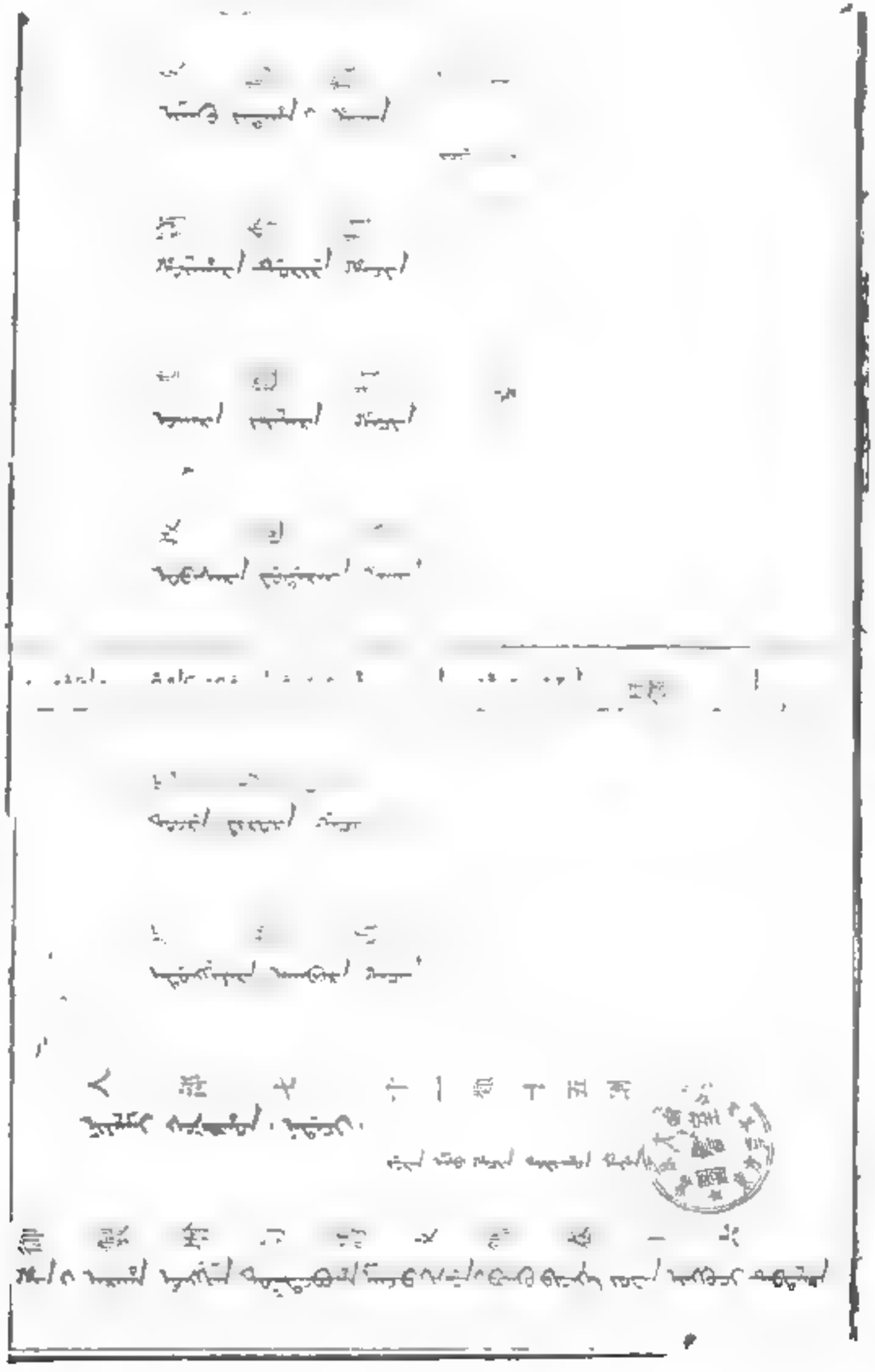

#2112 053

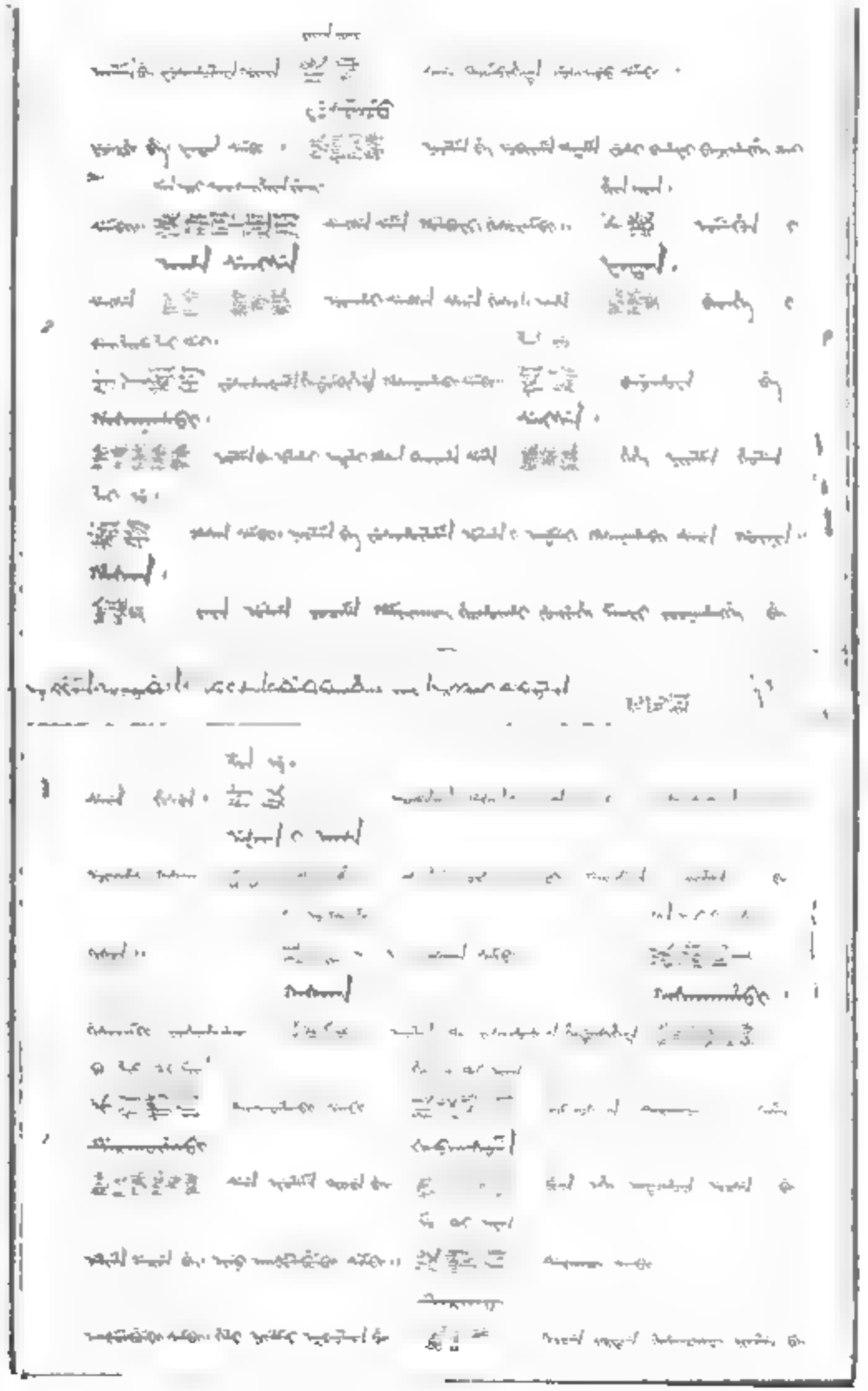

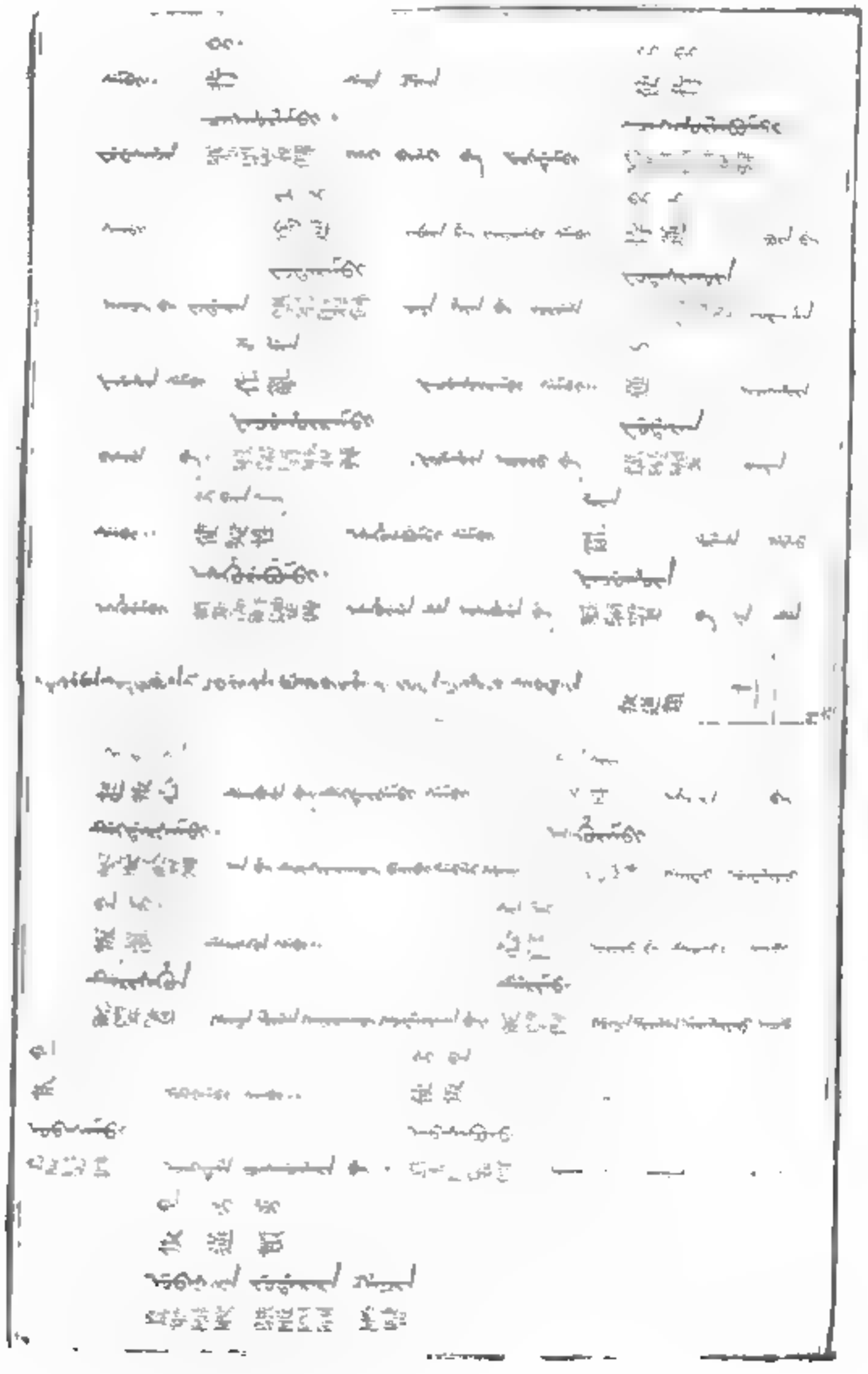

特開平2-112059

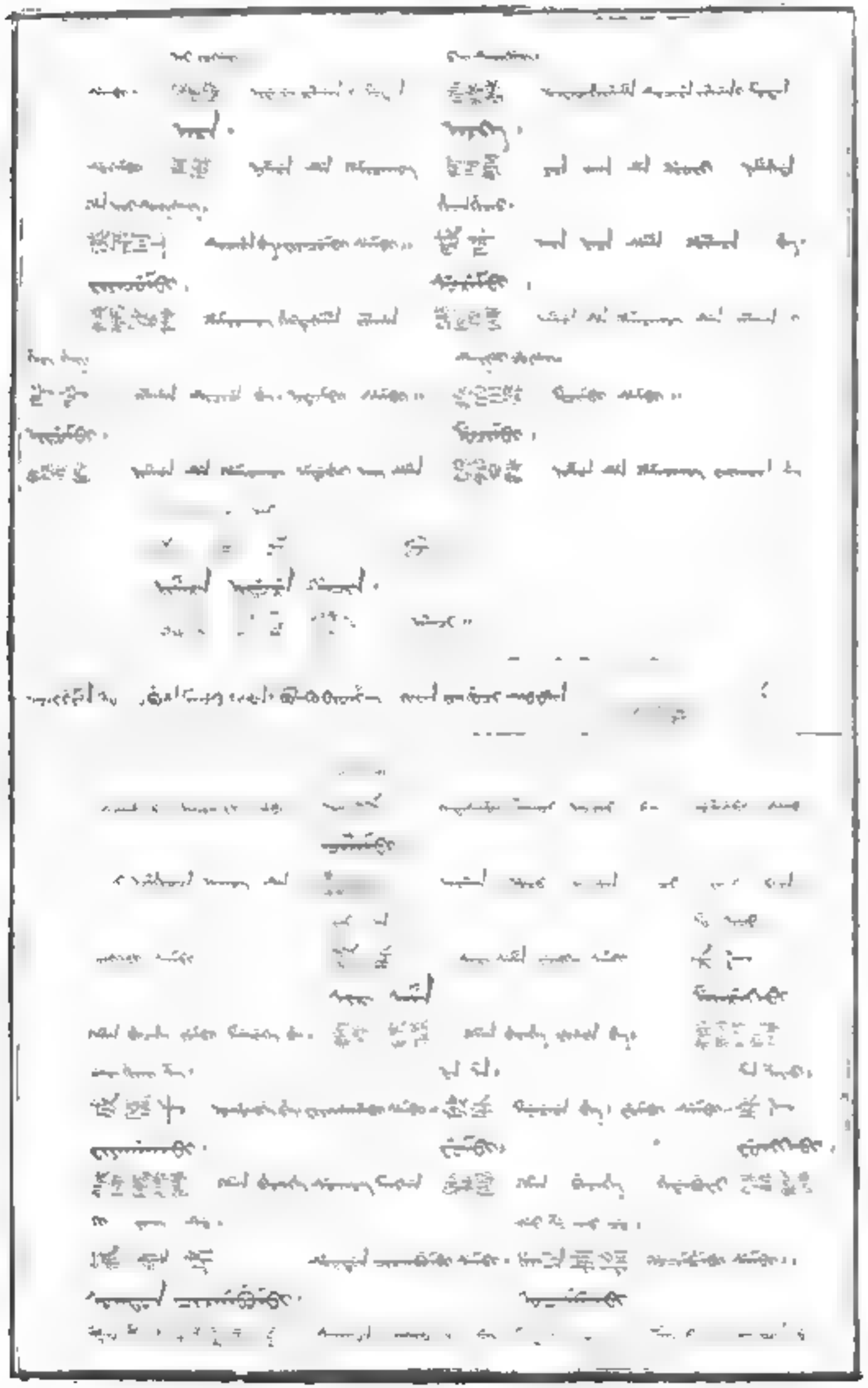

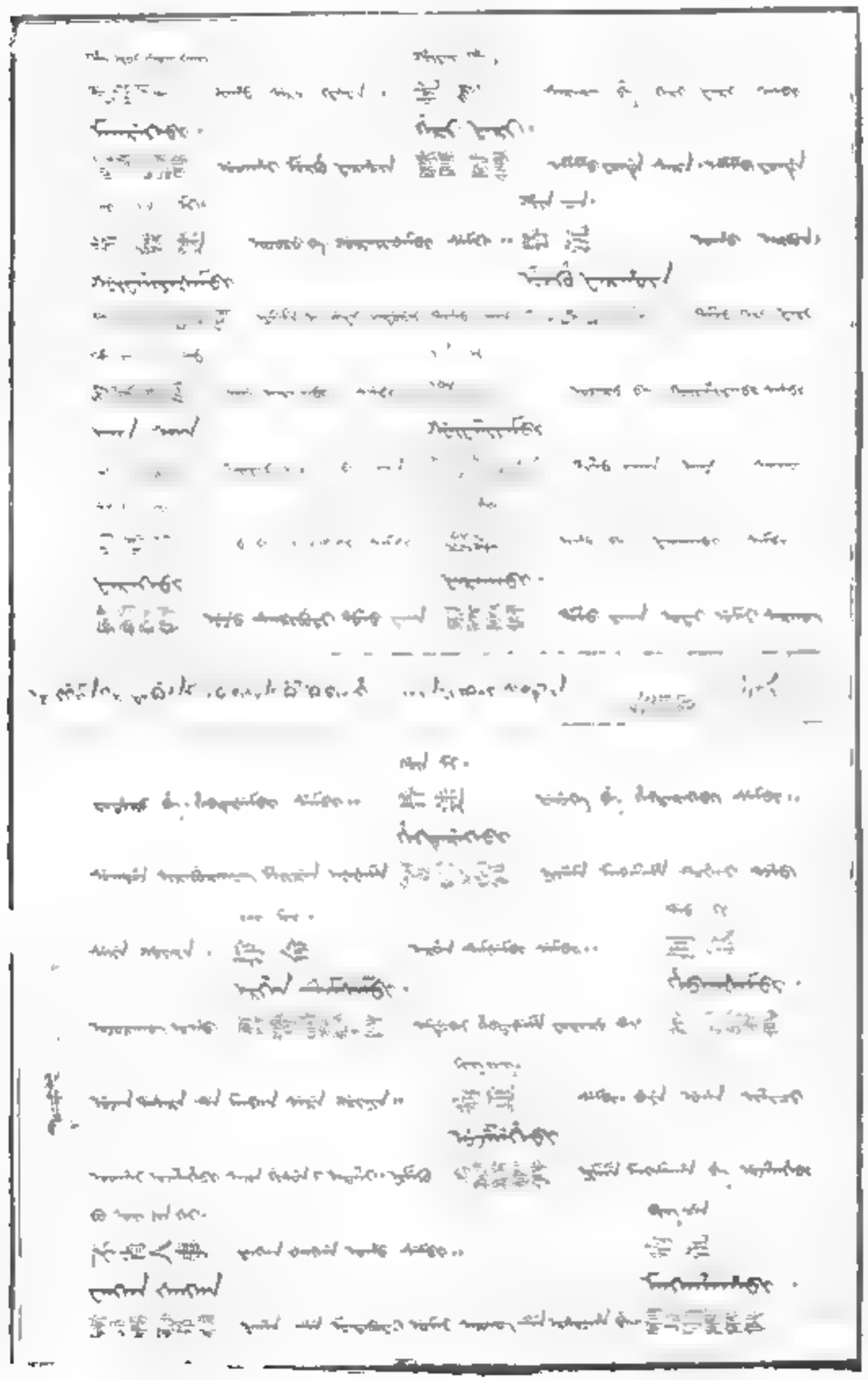

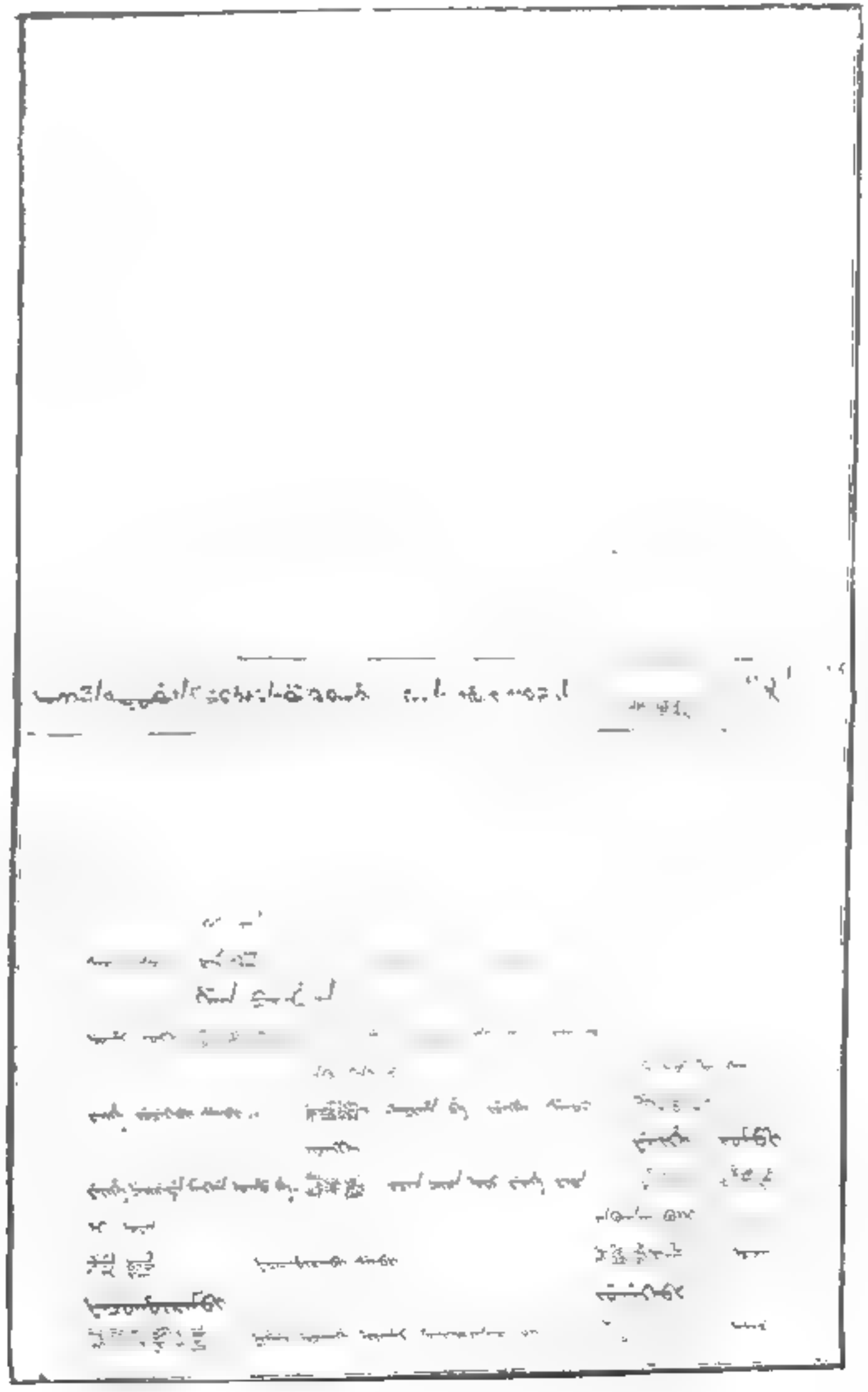

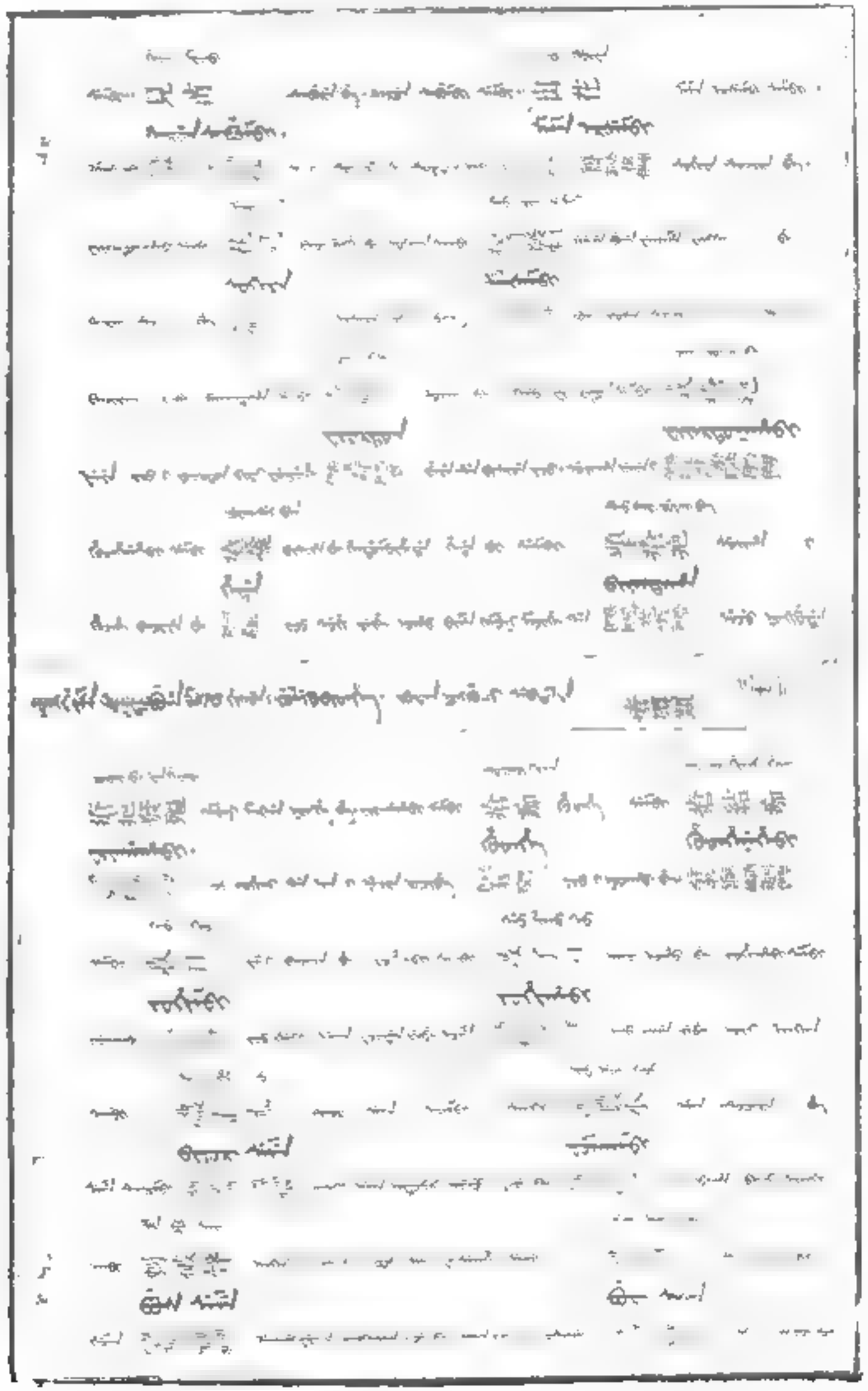

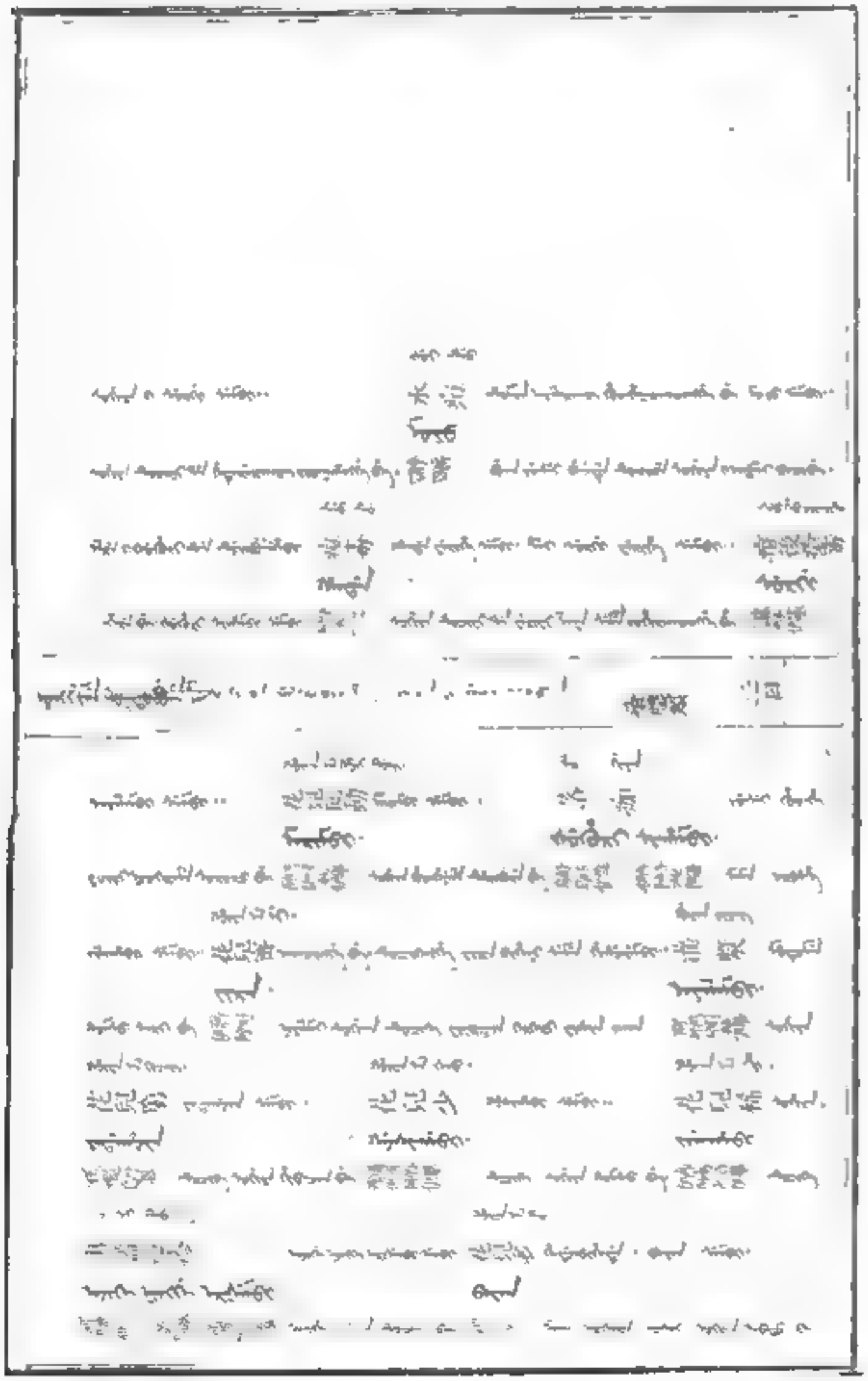

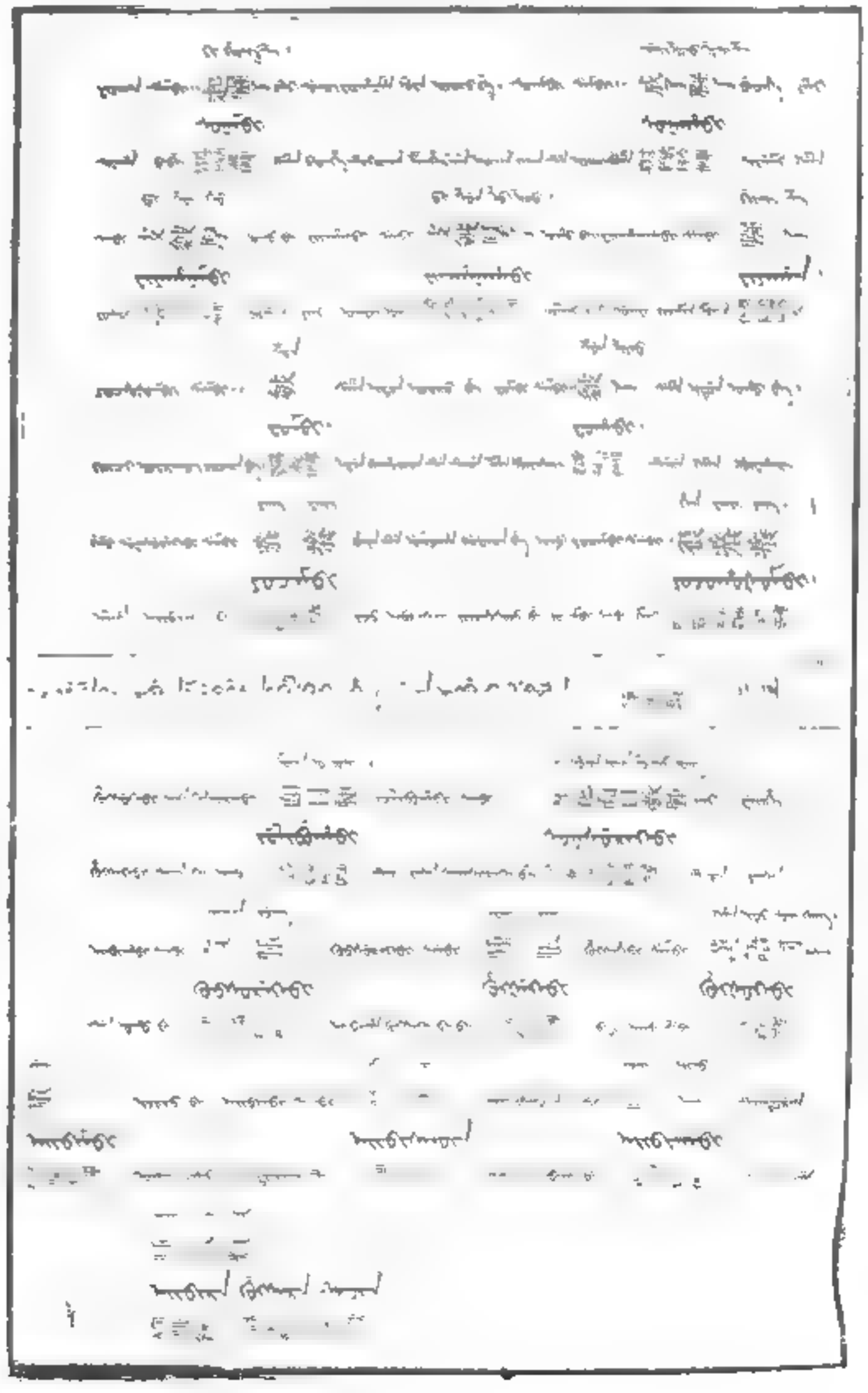

經112-068

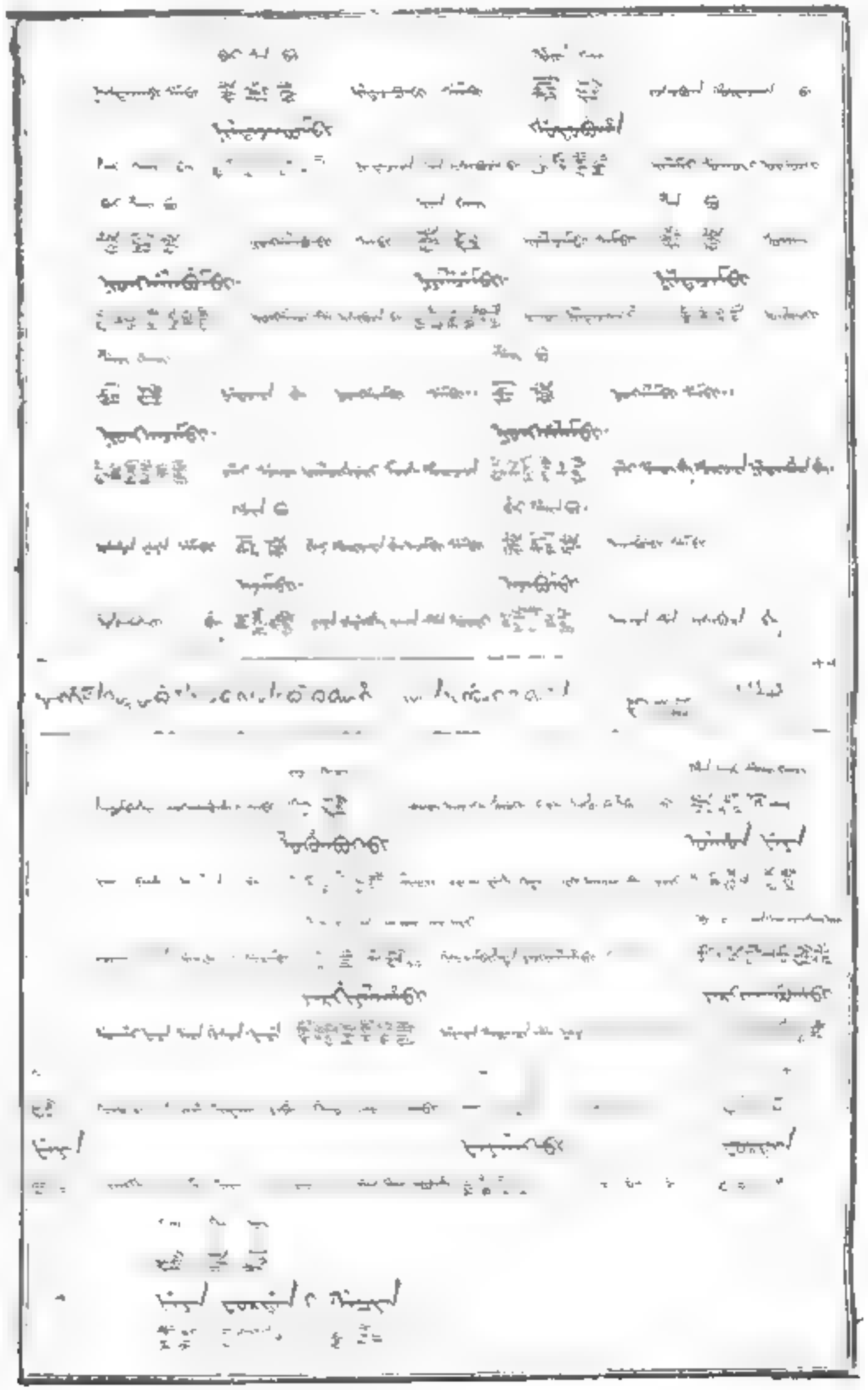

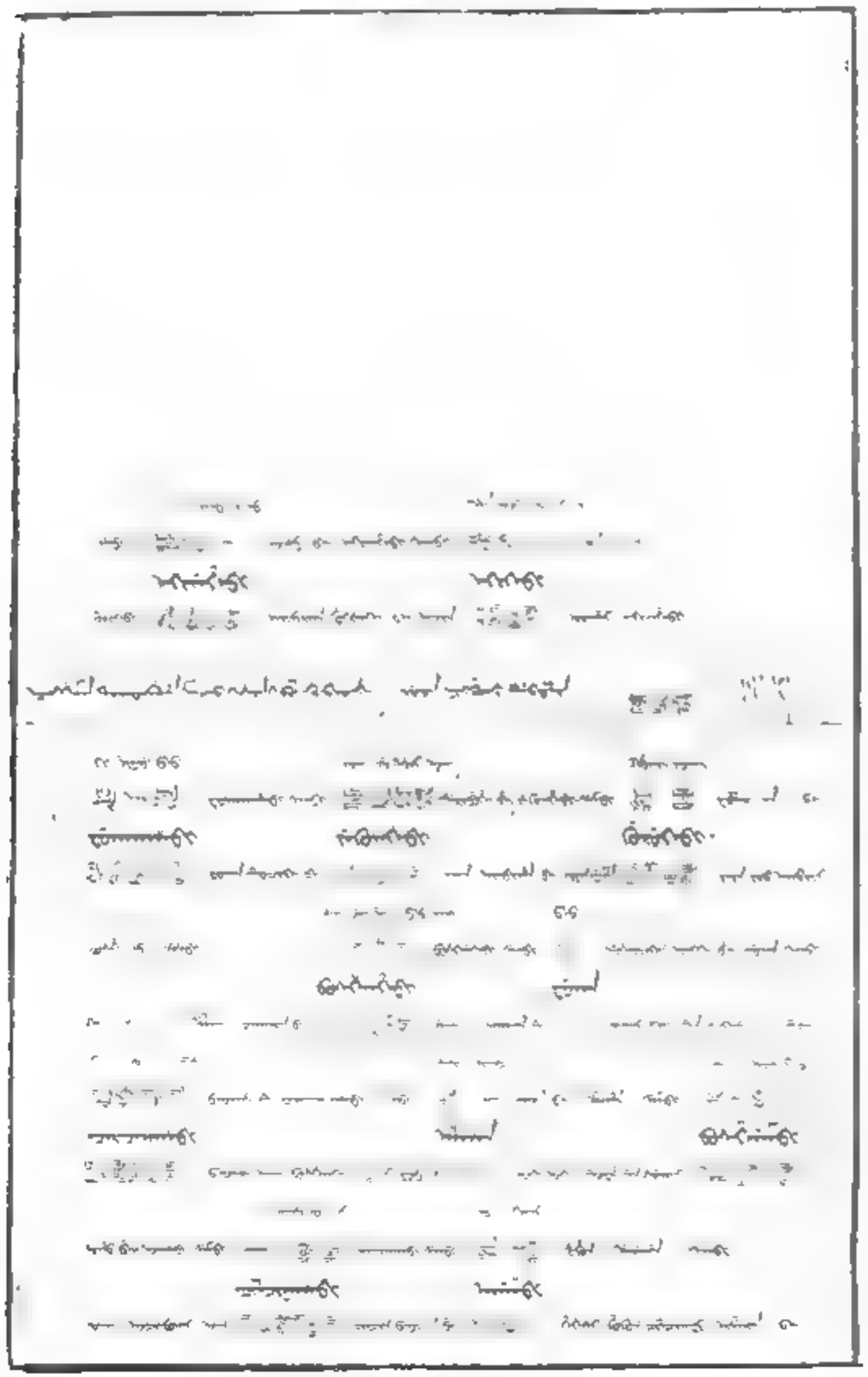

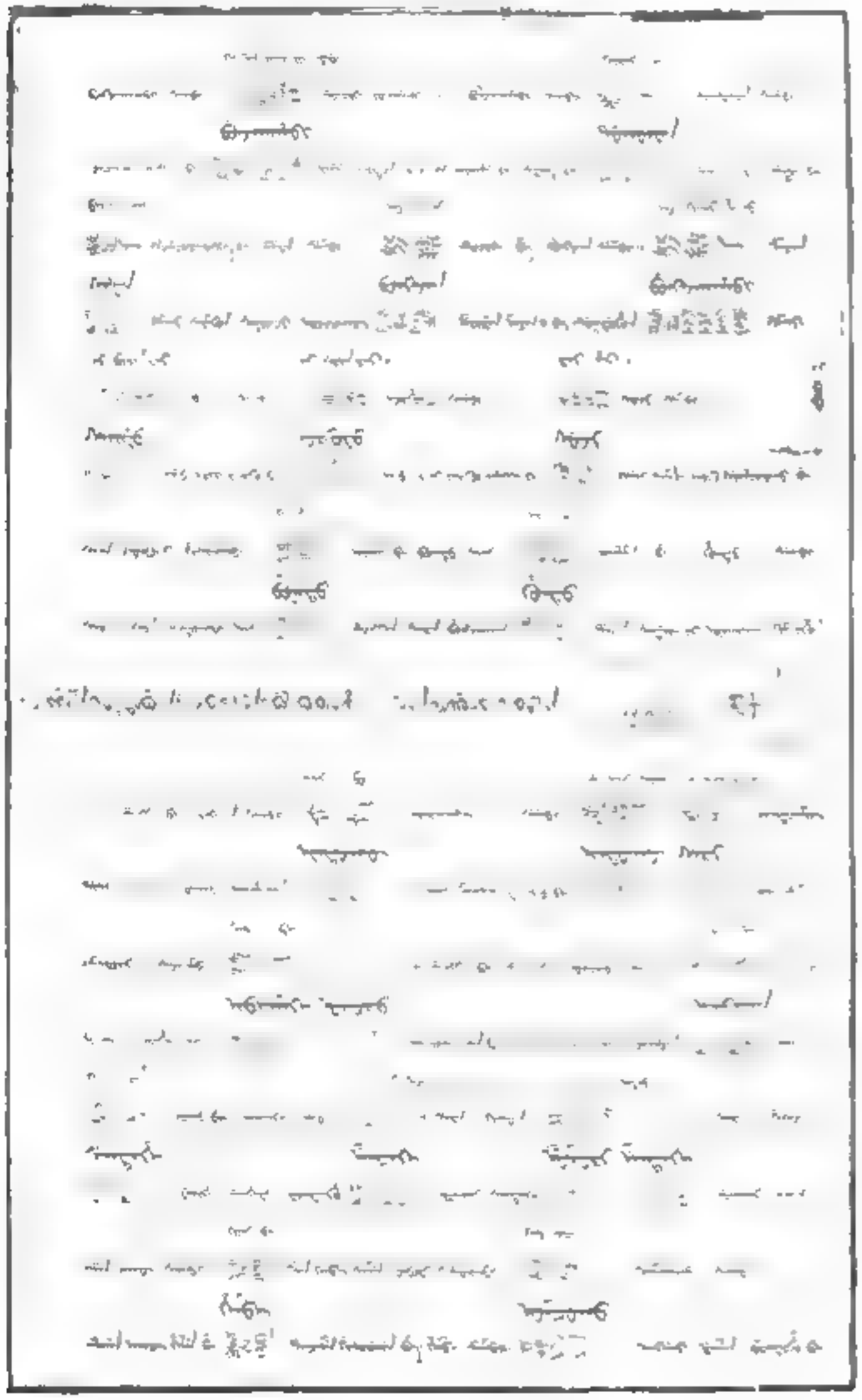

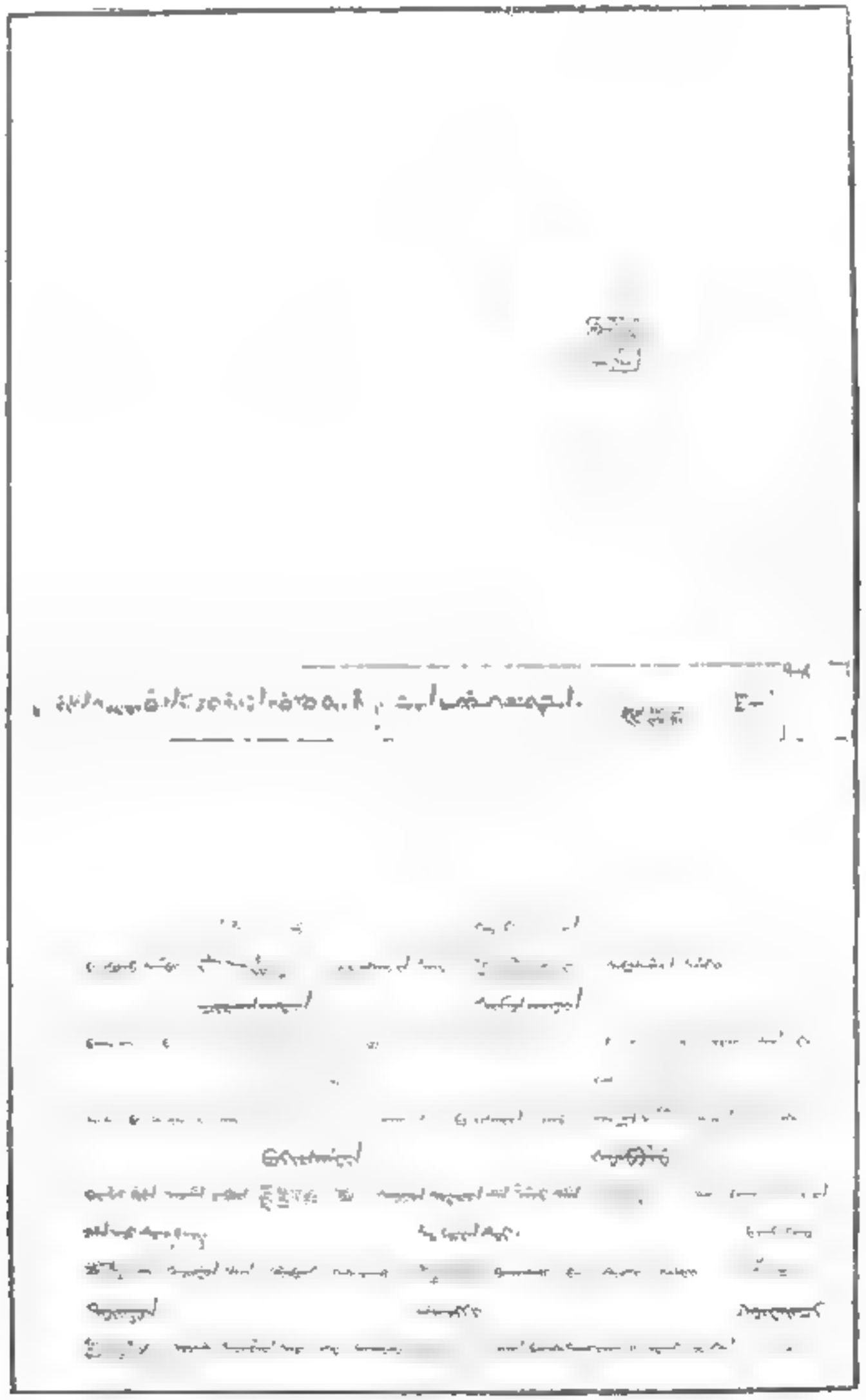

經112-072

特開平11-2112 073

112 080

Document 112 085

ISSN 1112-0888

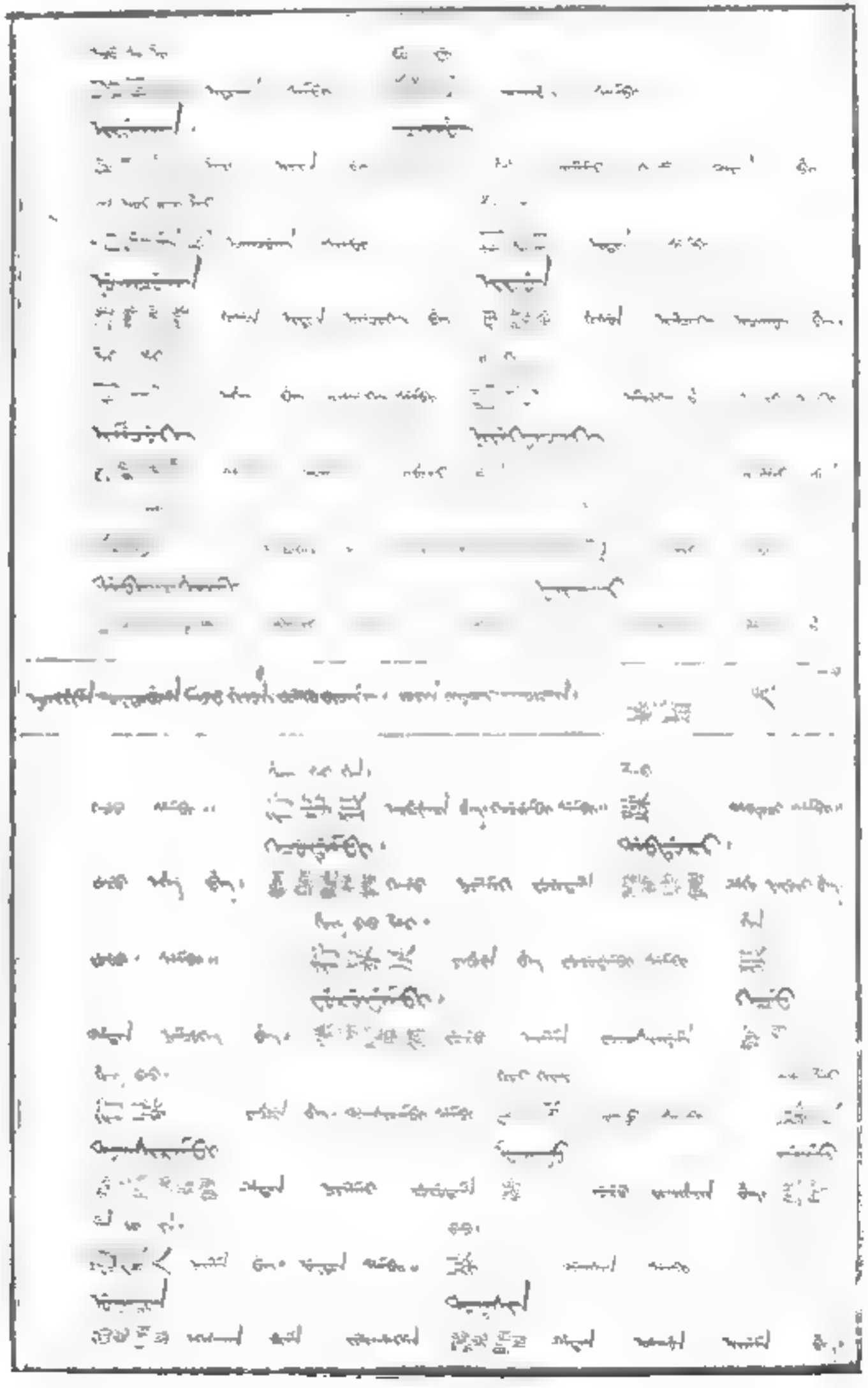

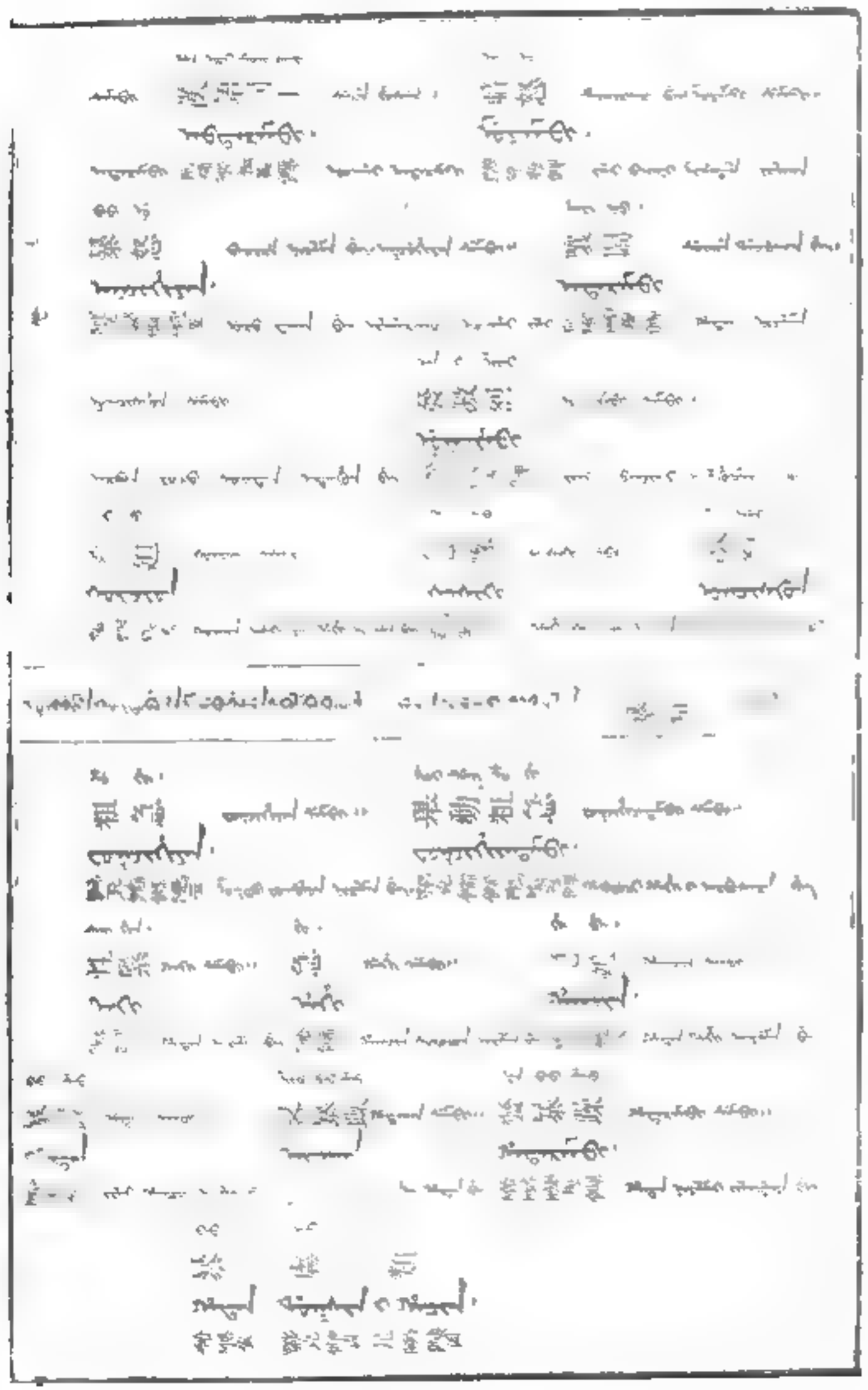

US 2011/0112 093

112 041

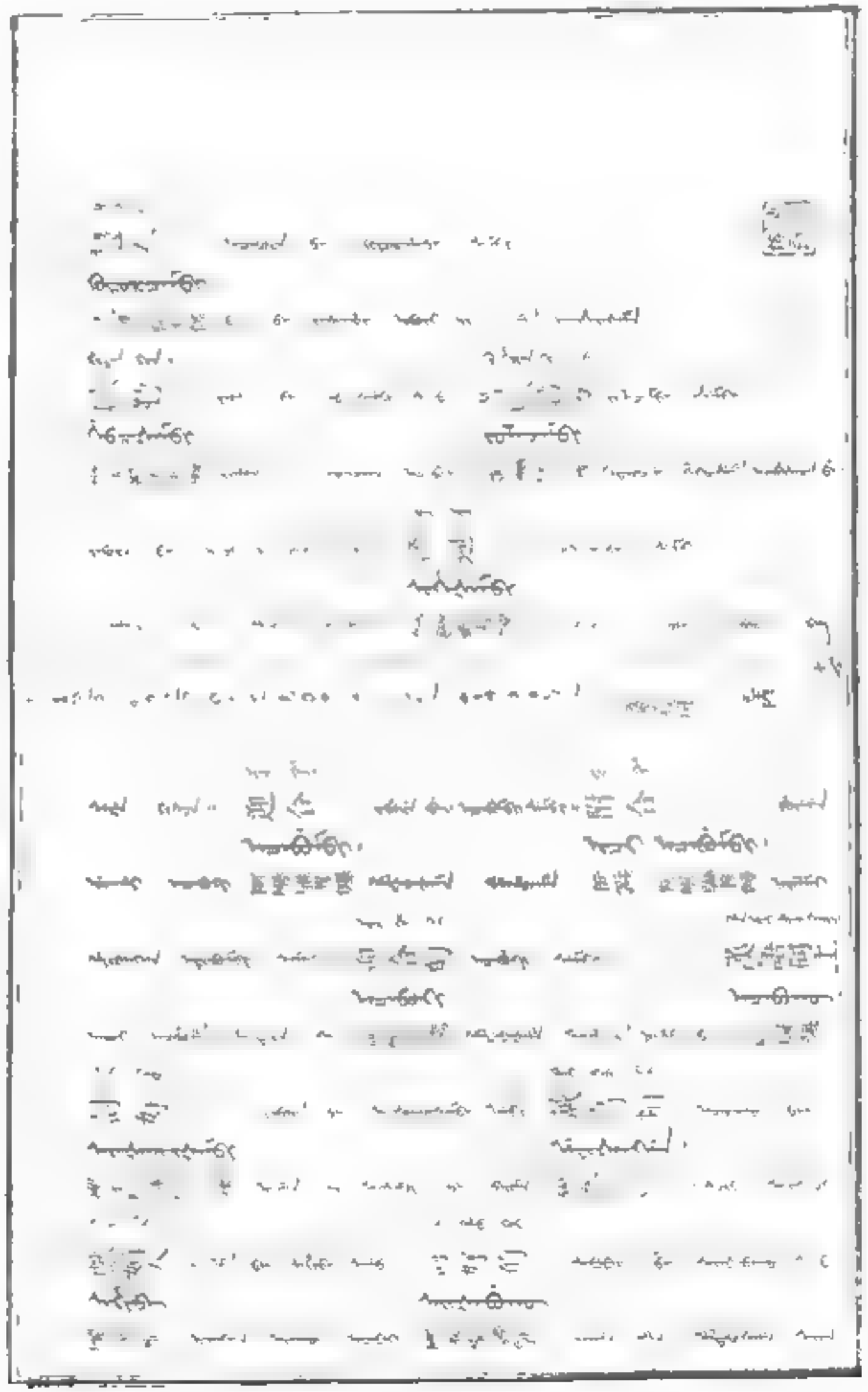

特開2011-097

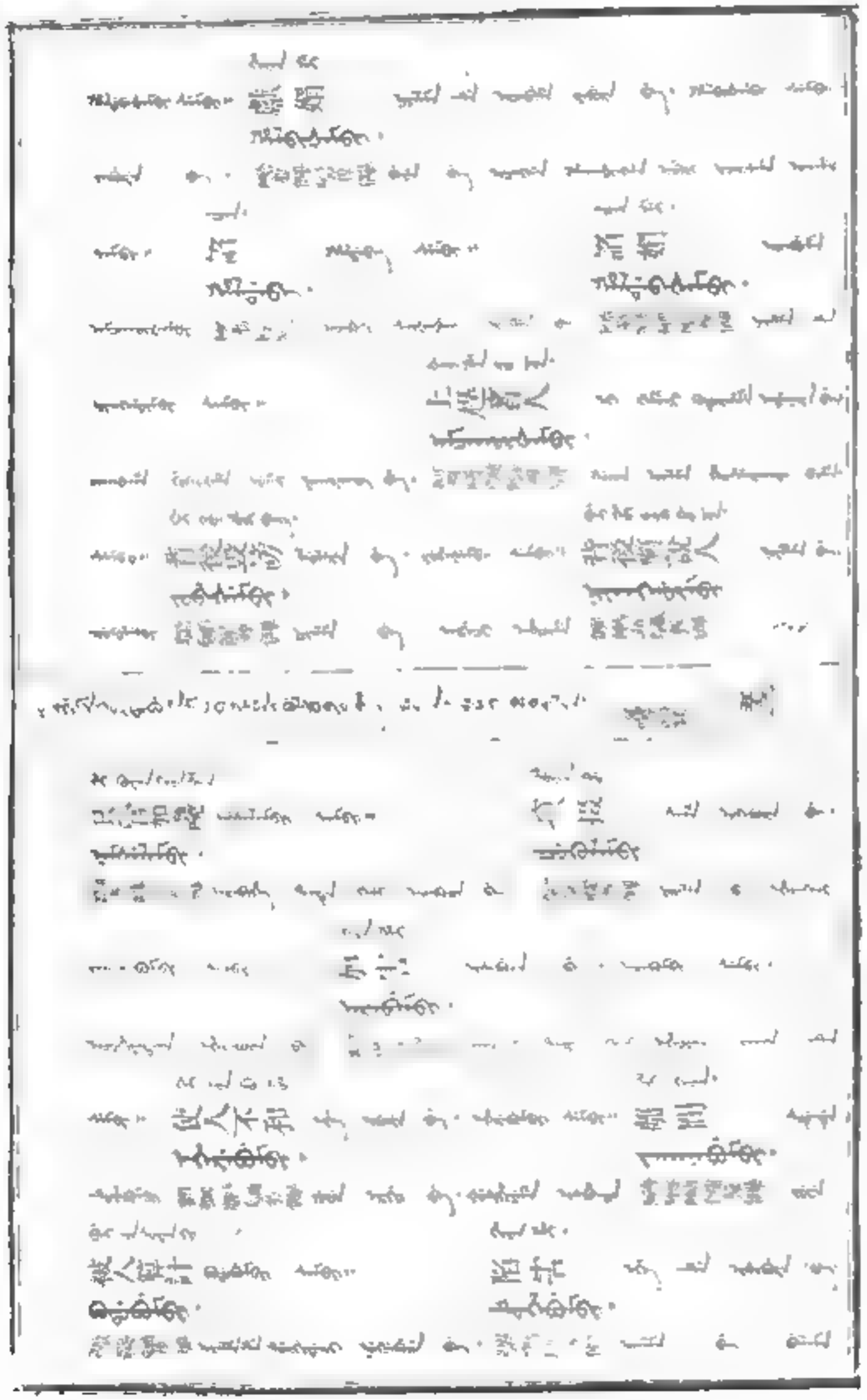

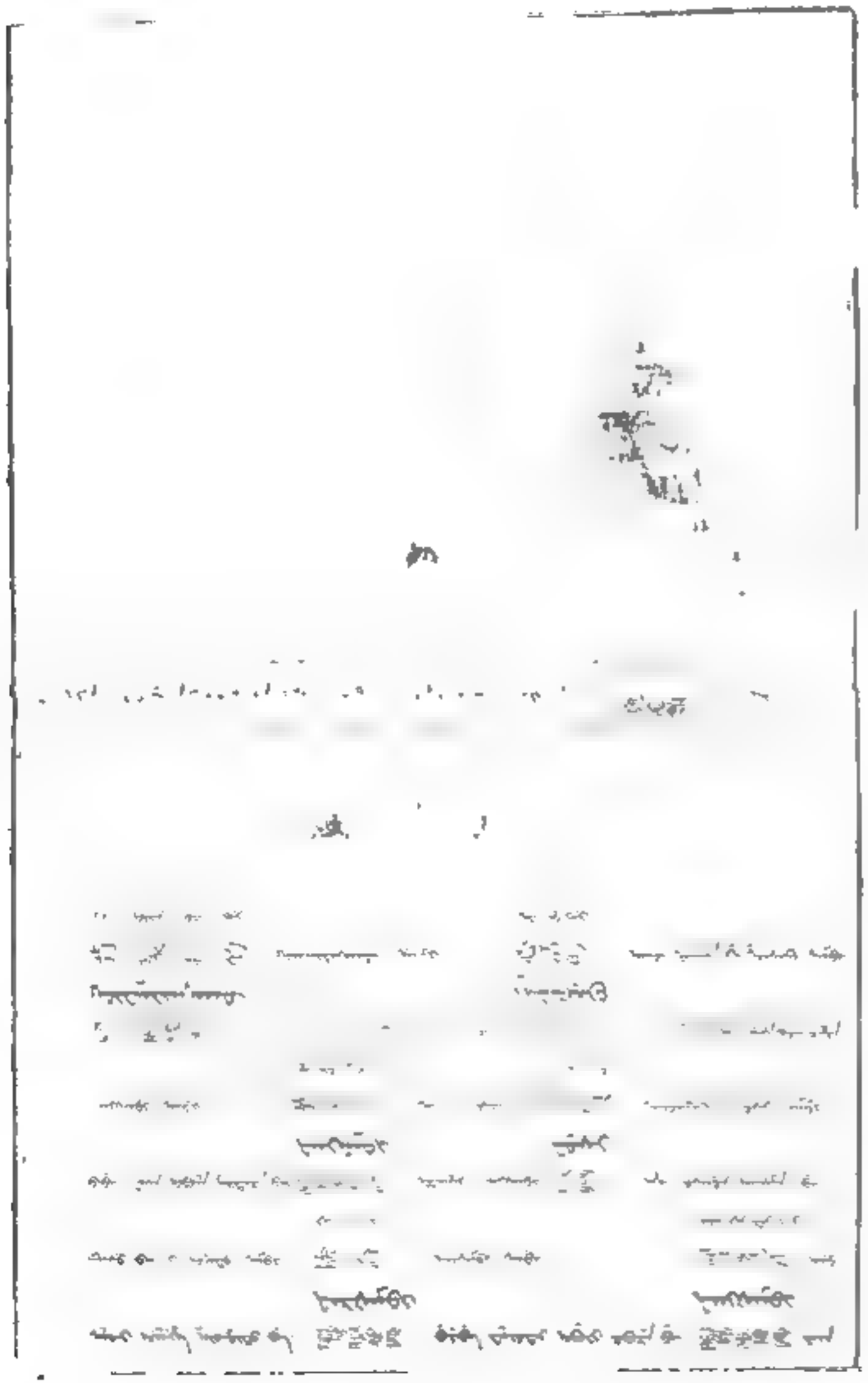

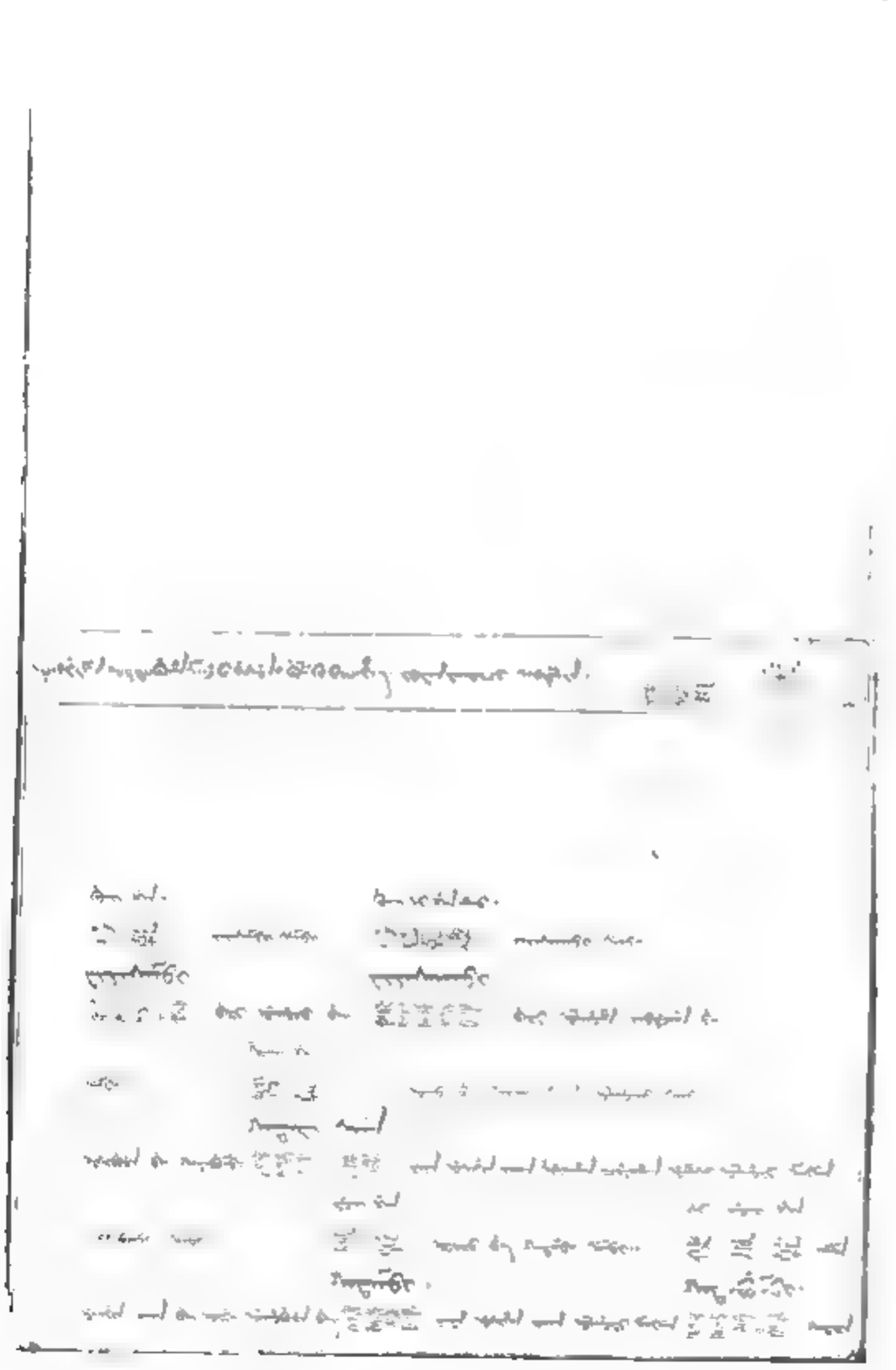

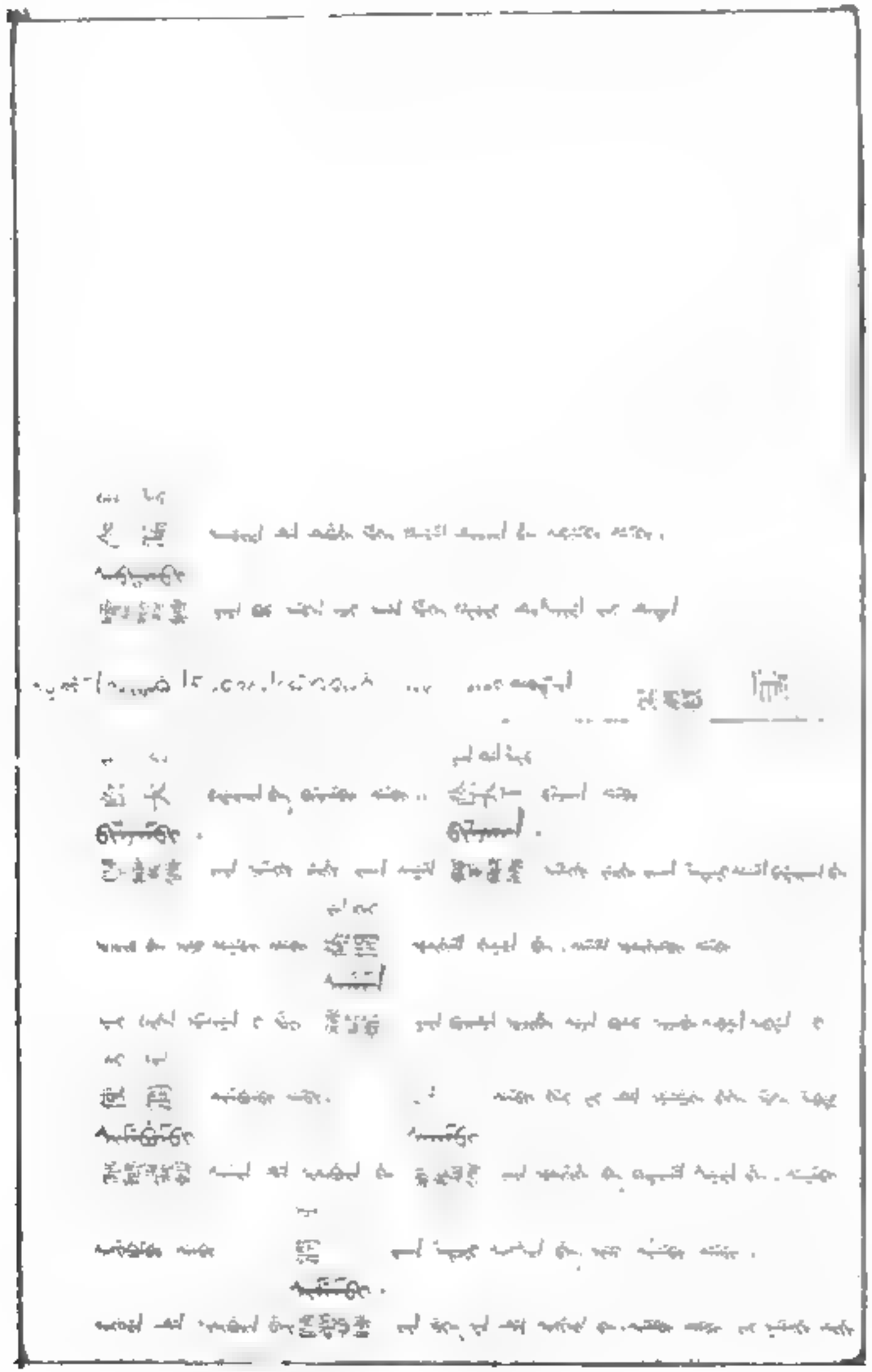

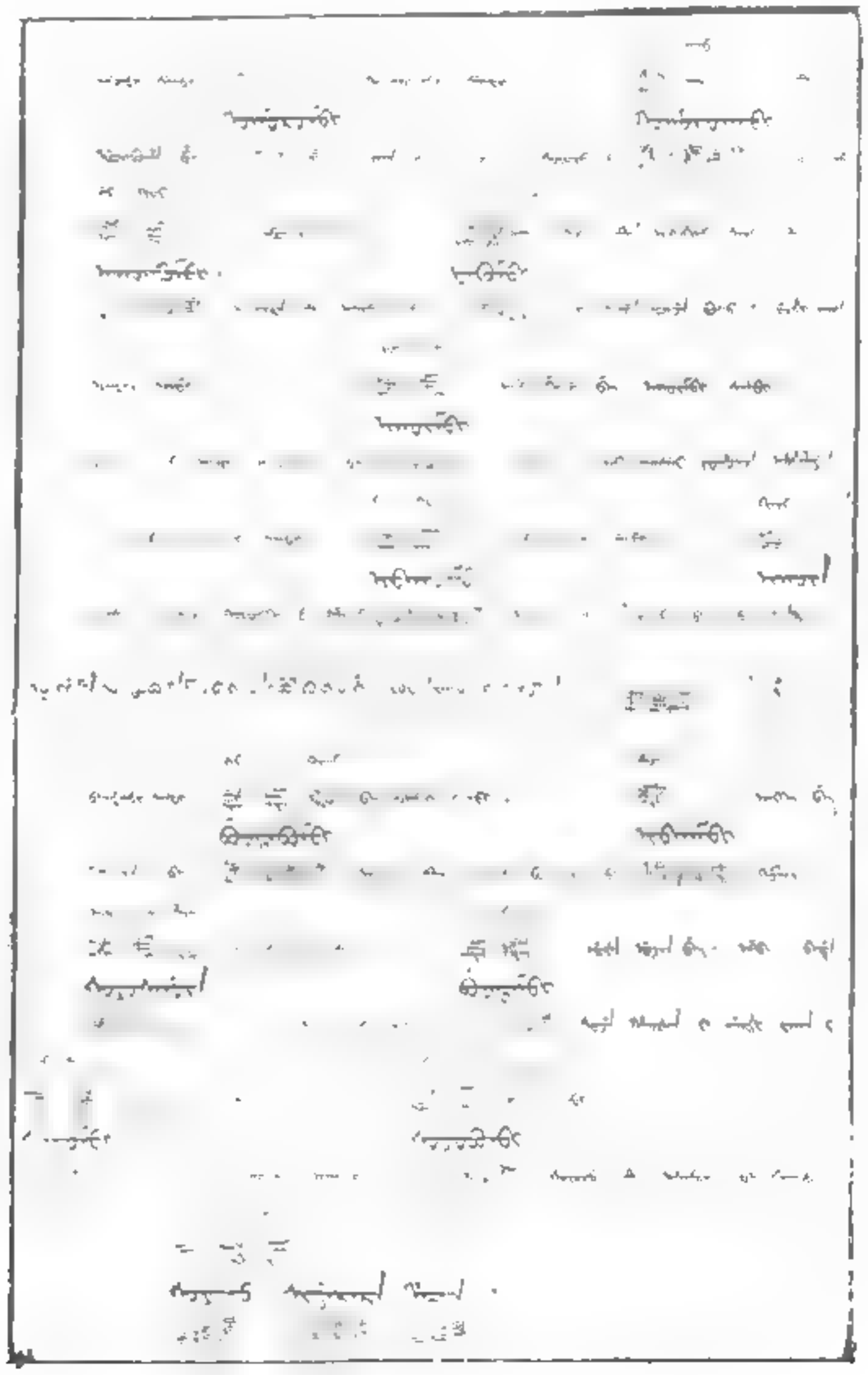

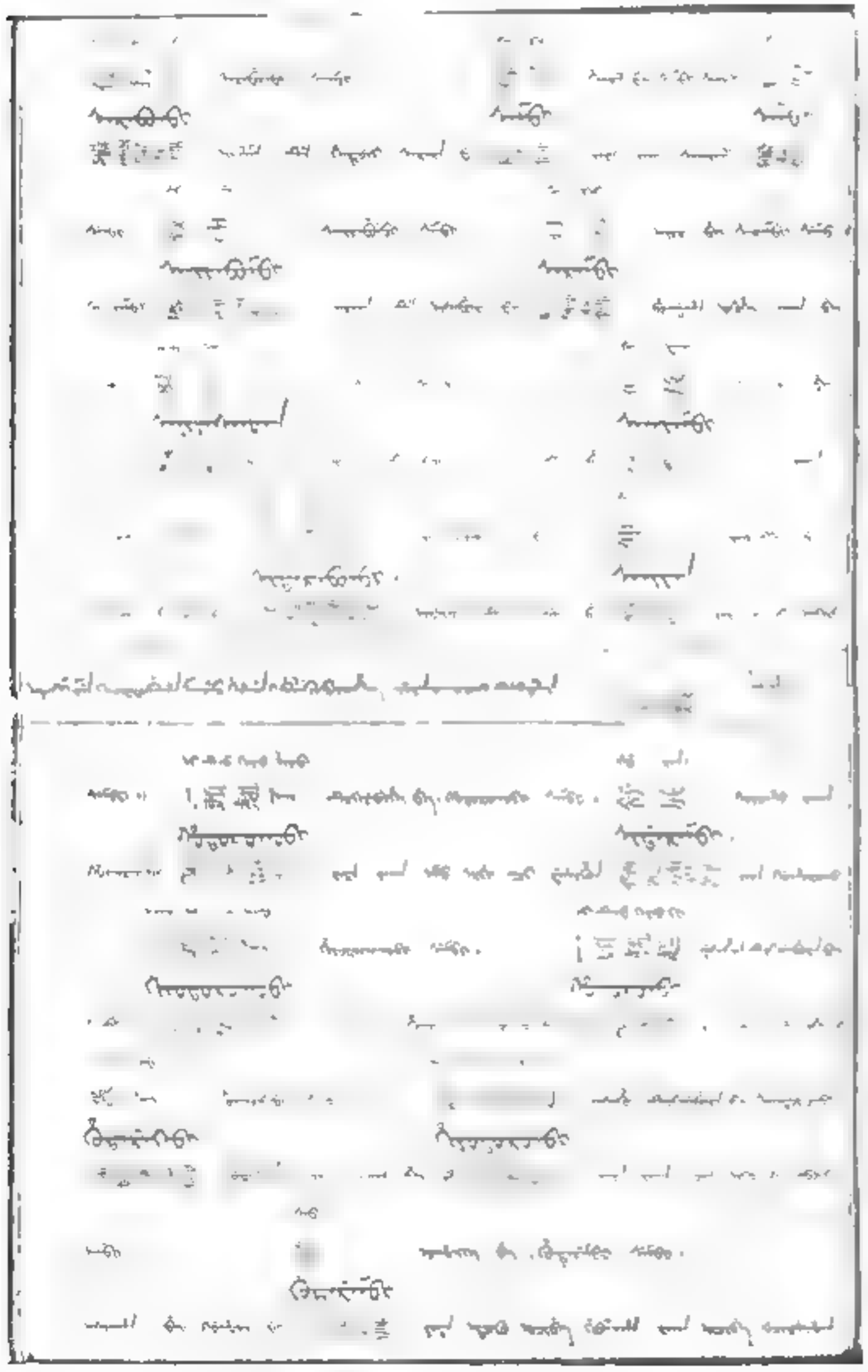

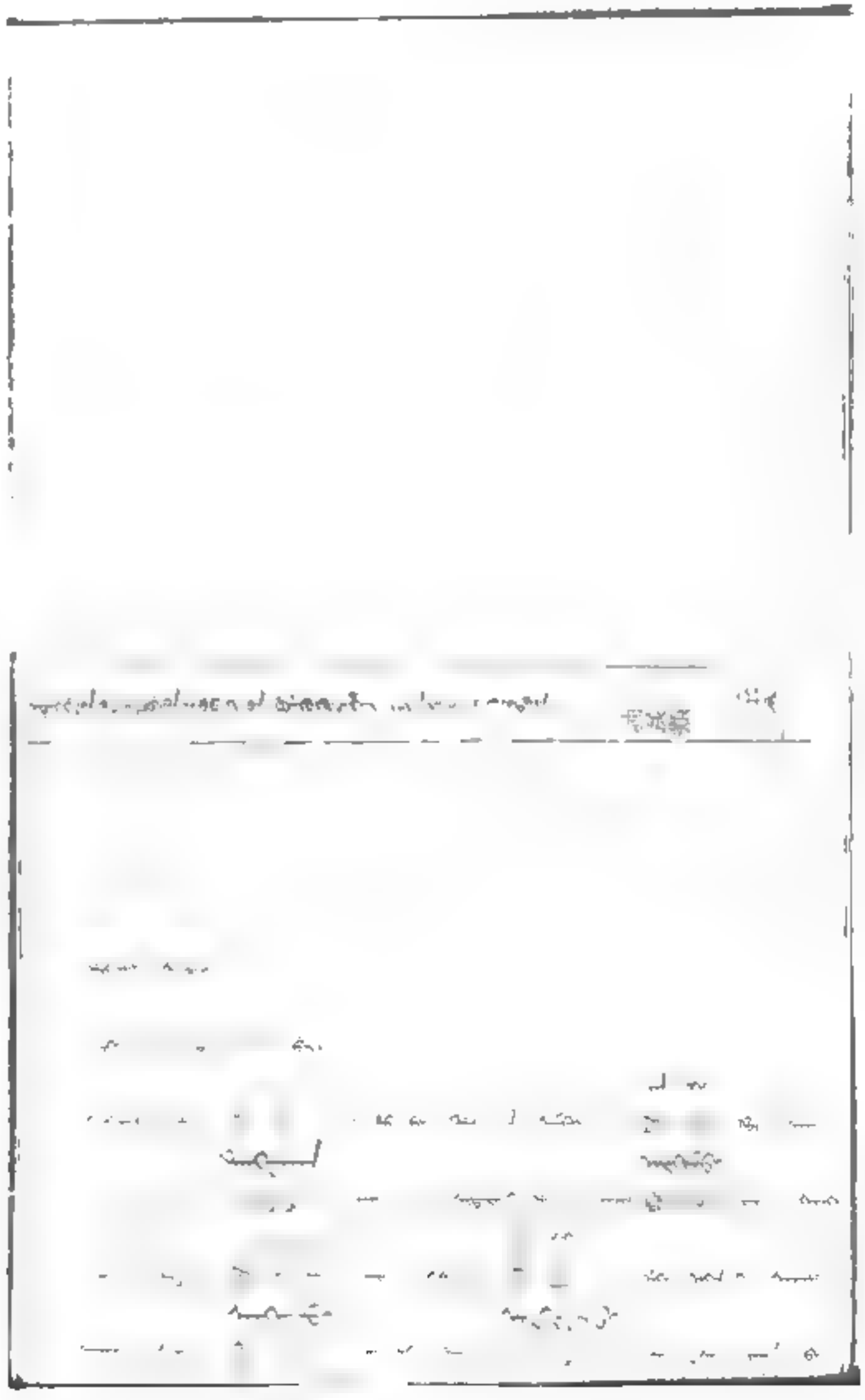

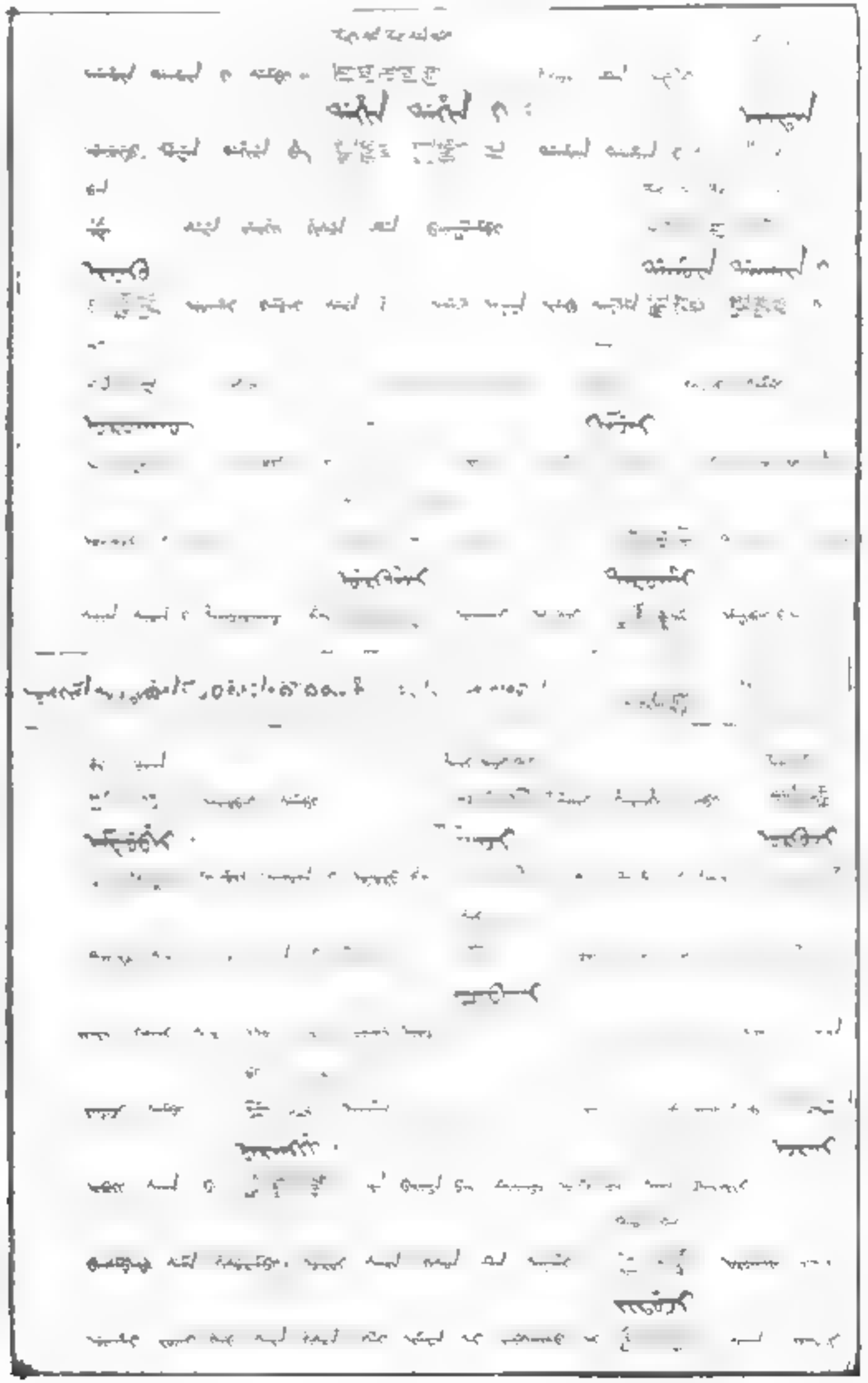

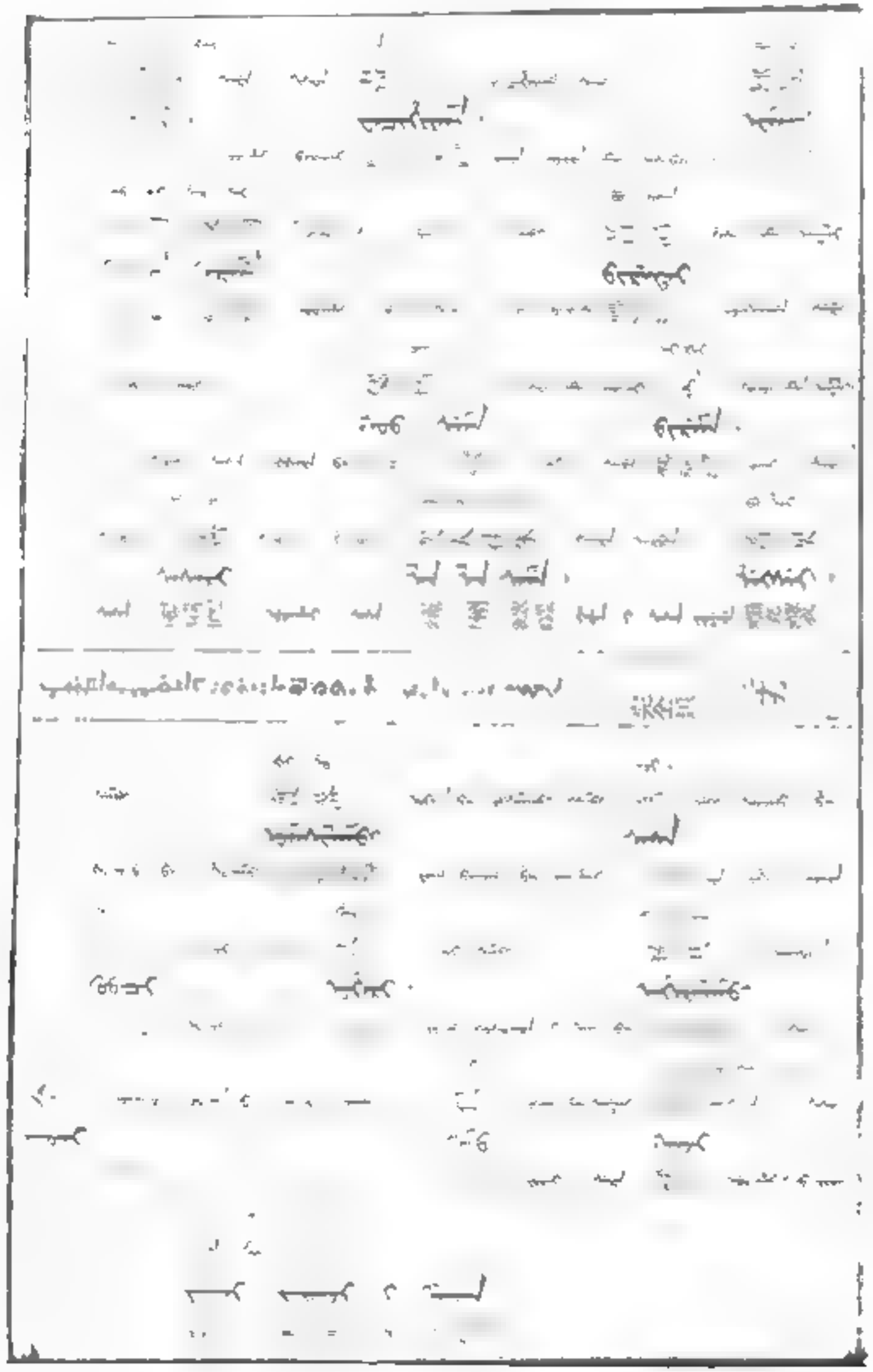

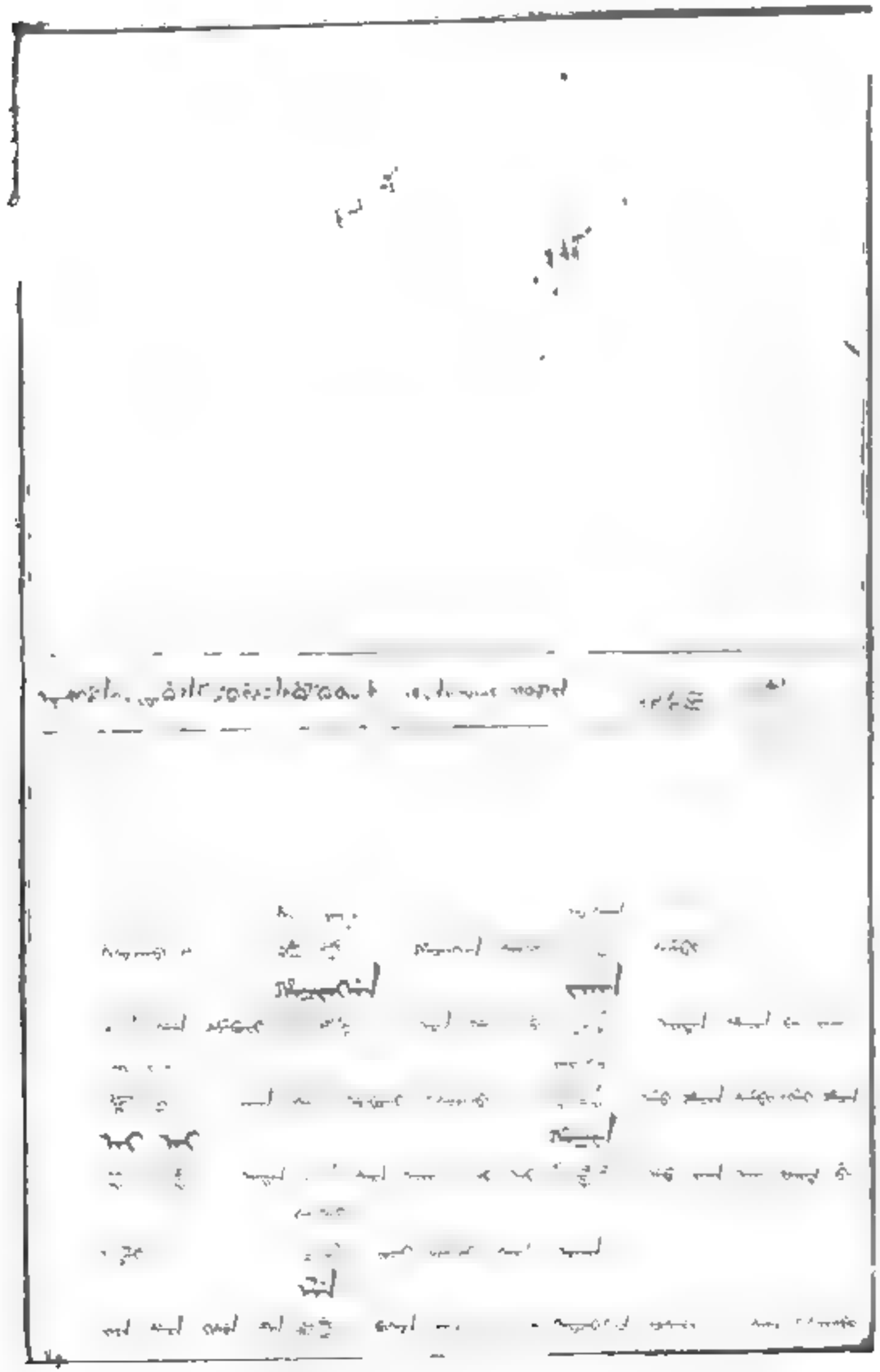

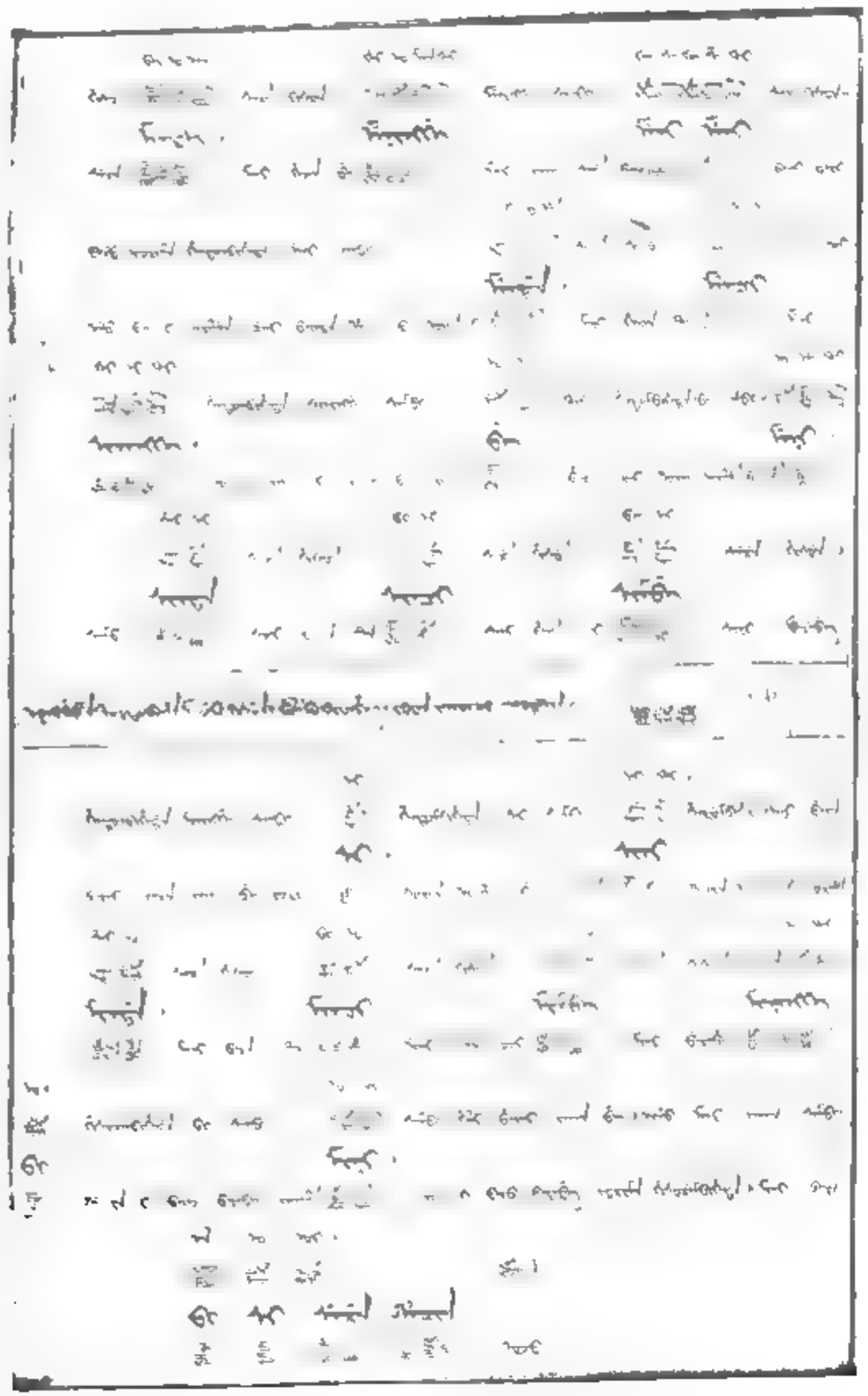

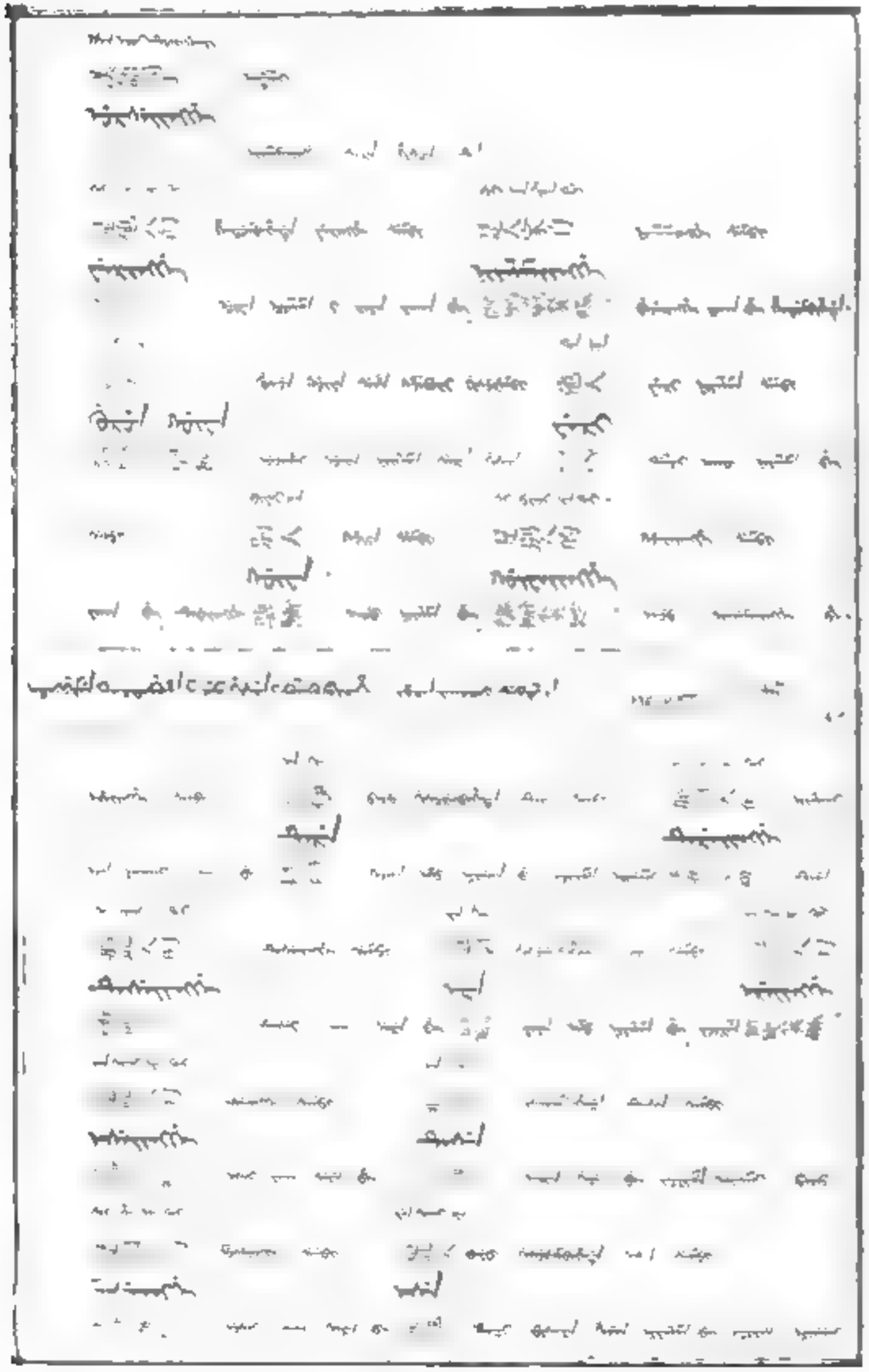

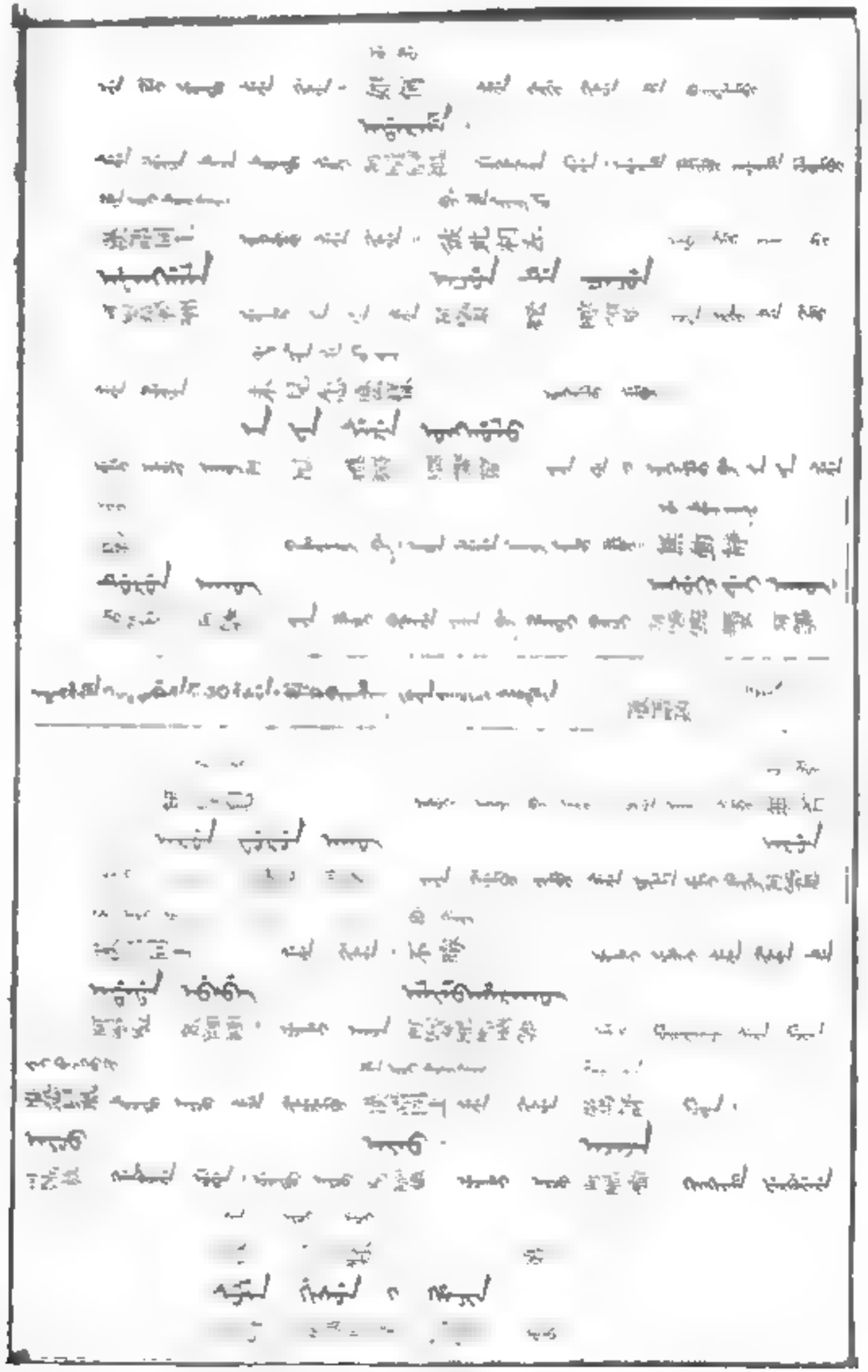

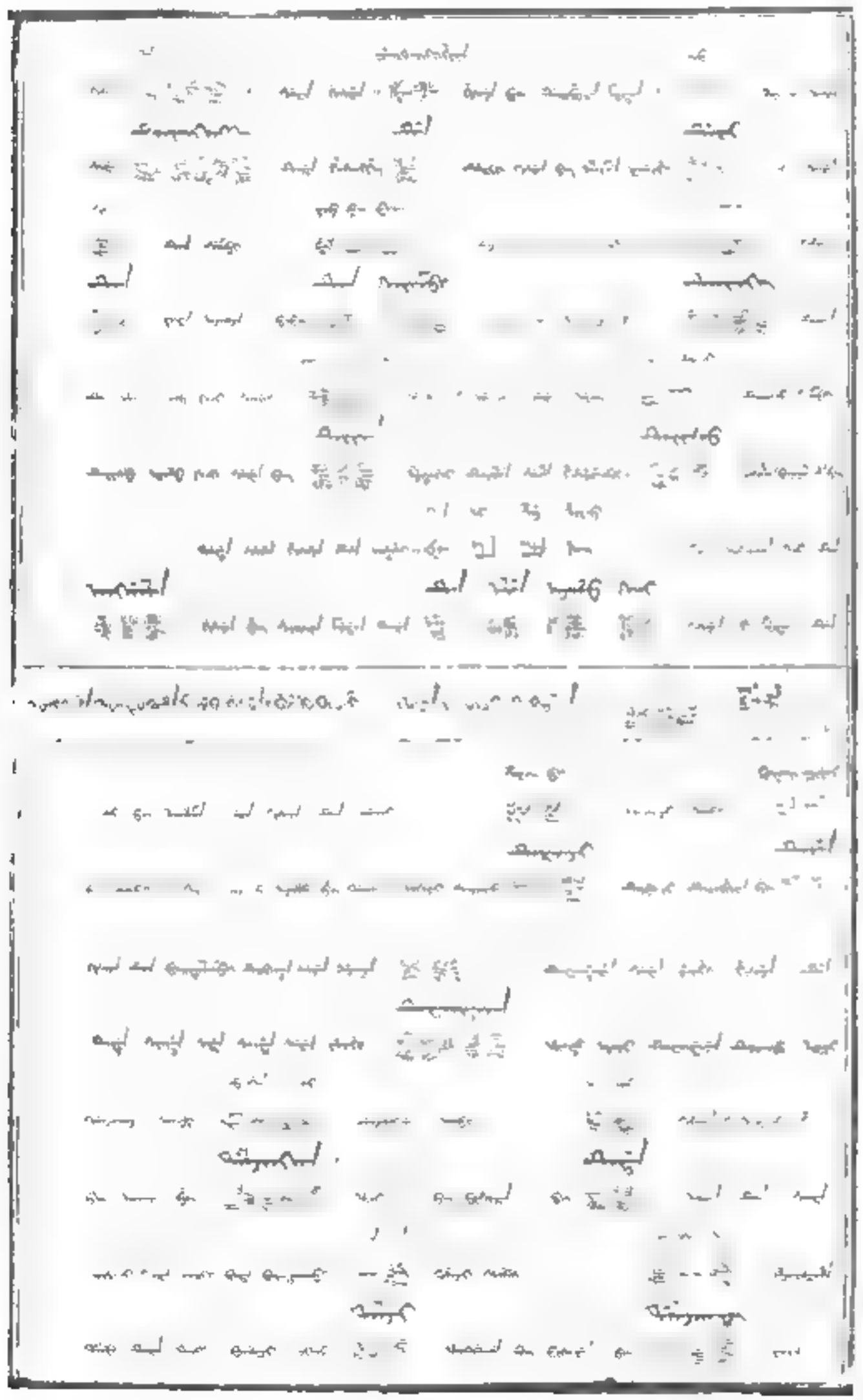

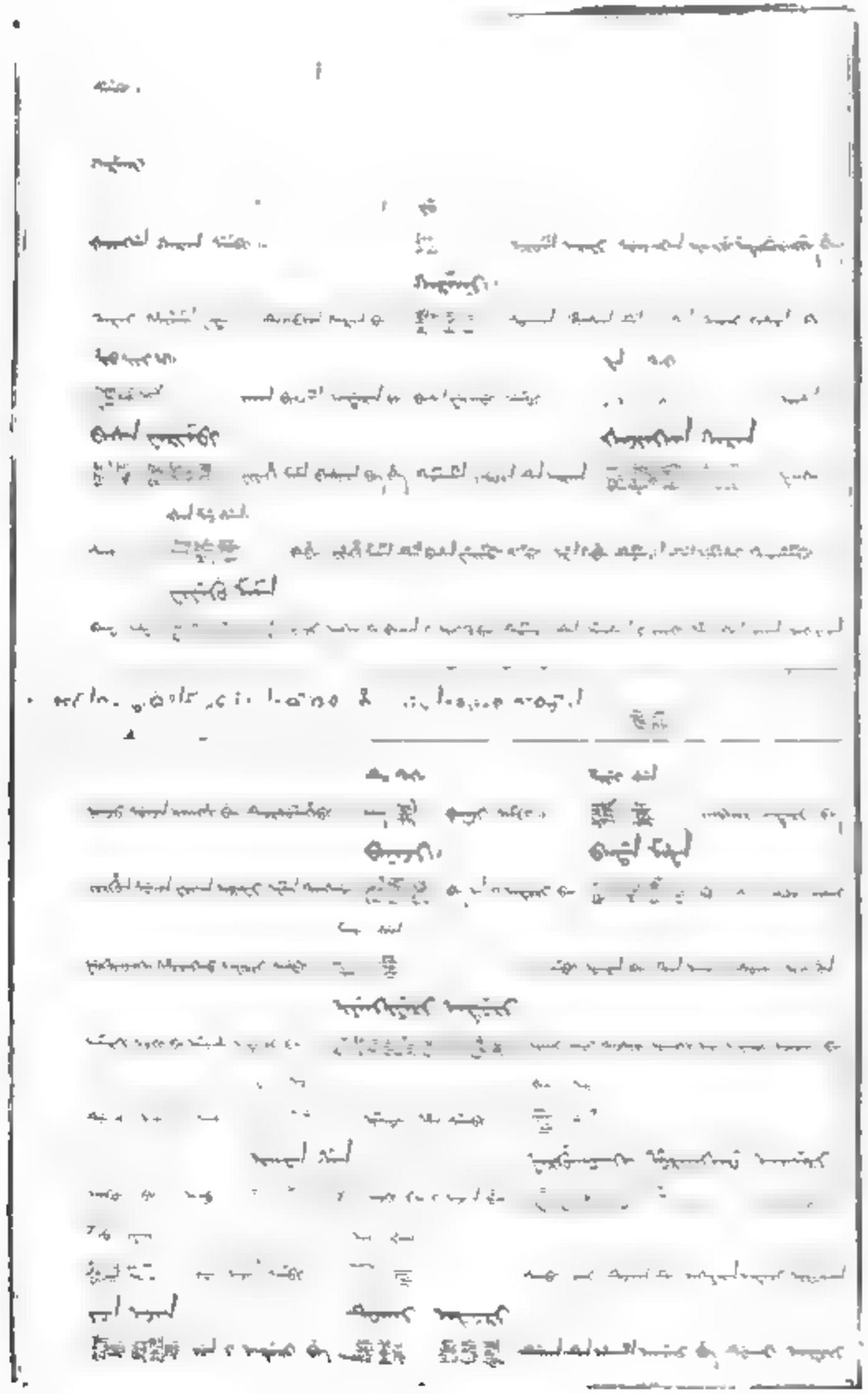

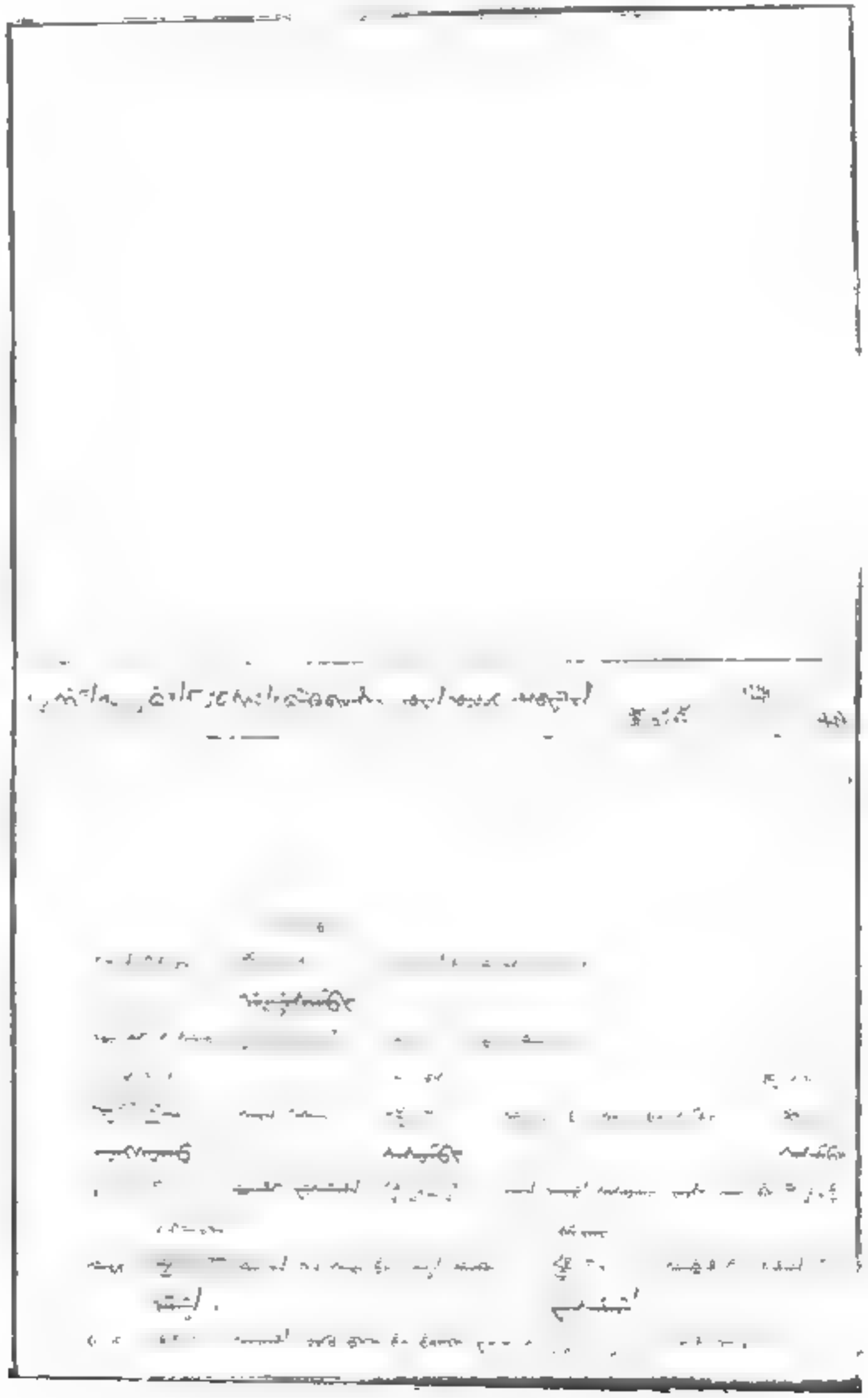

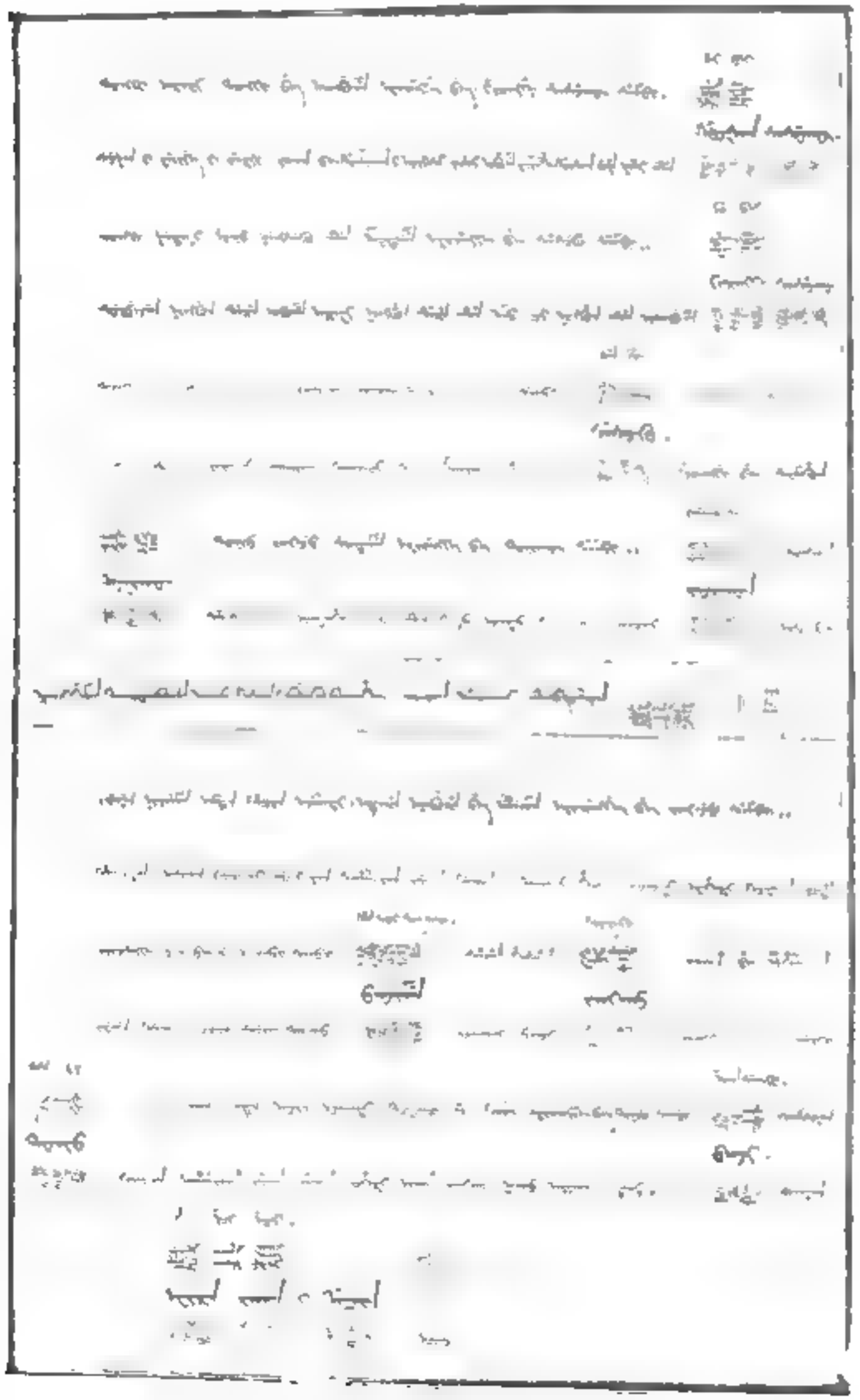

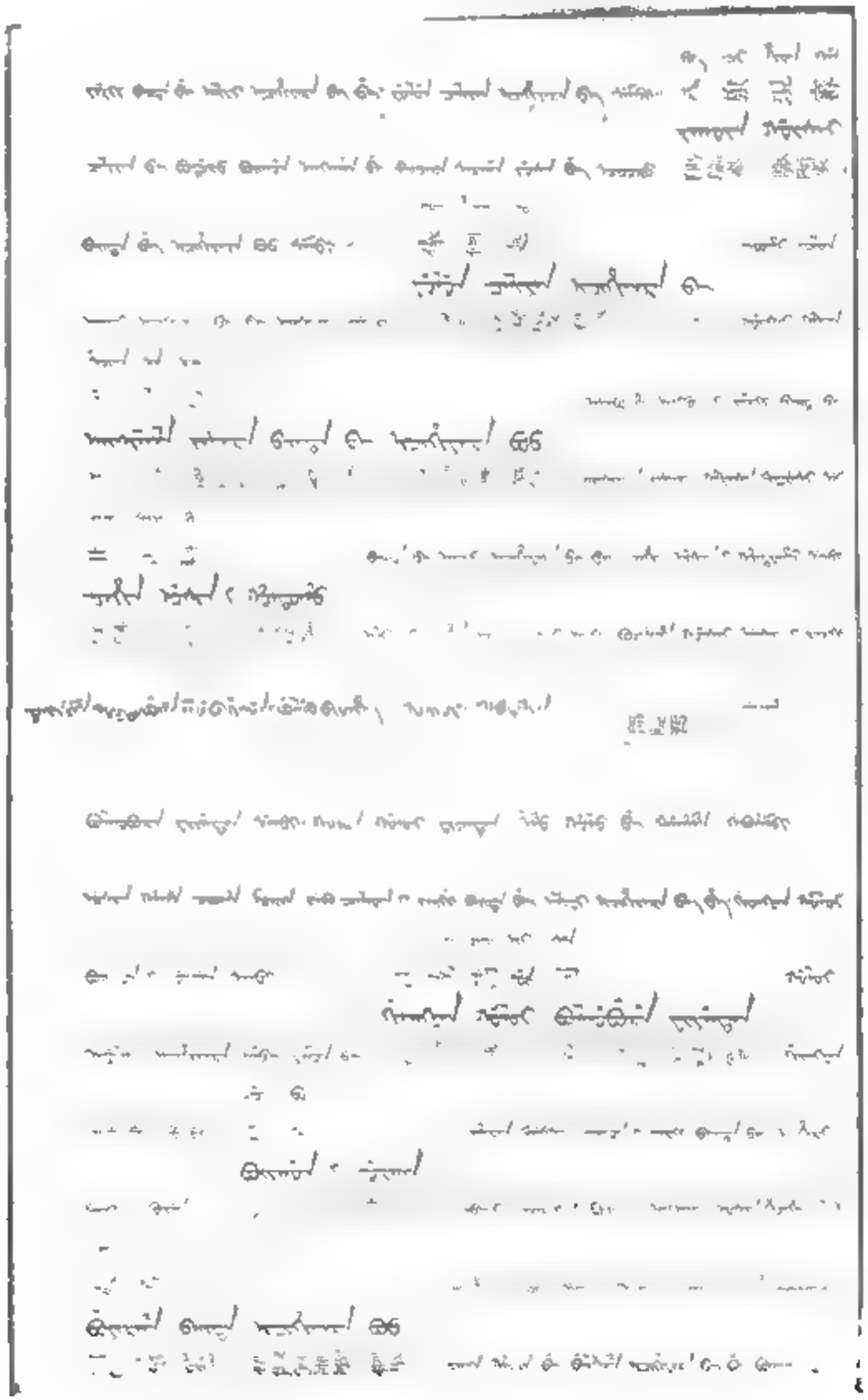

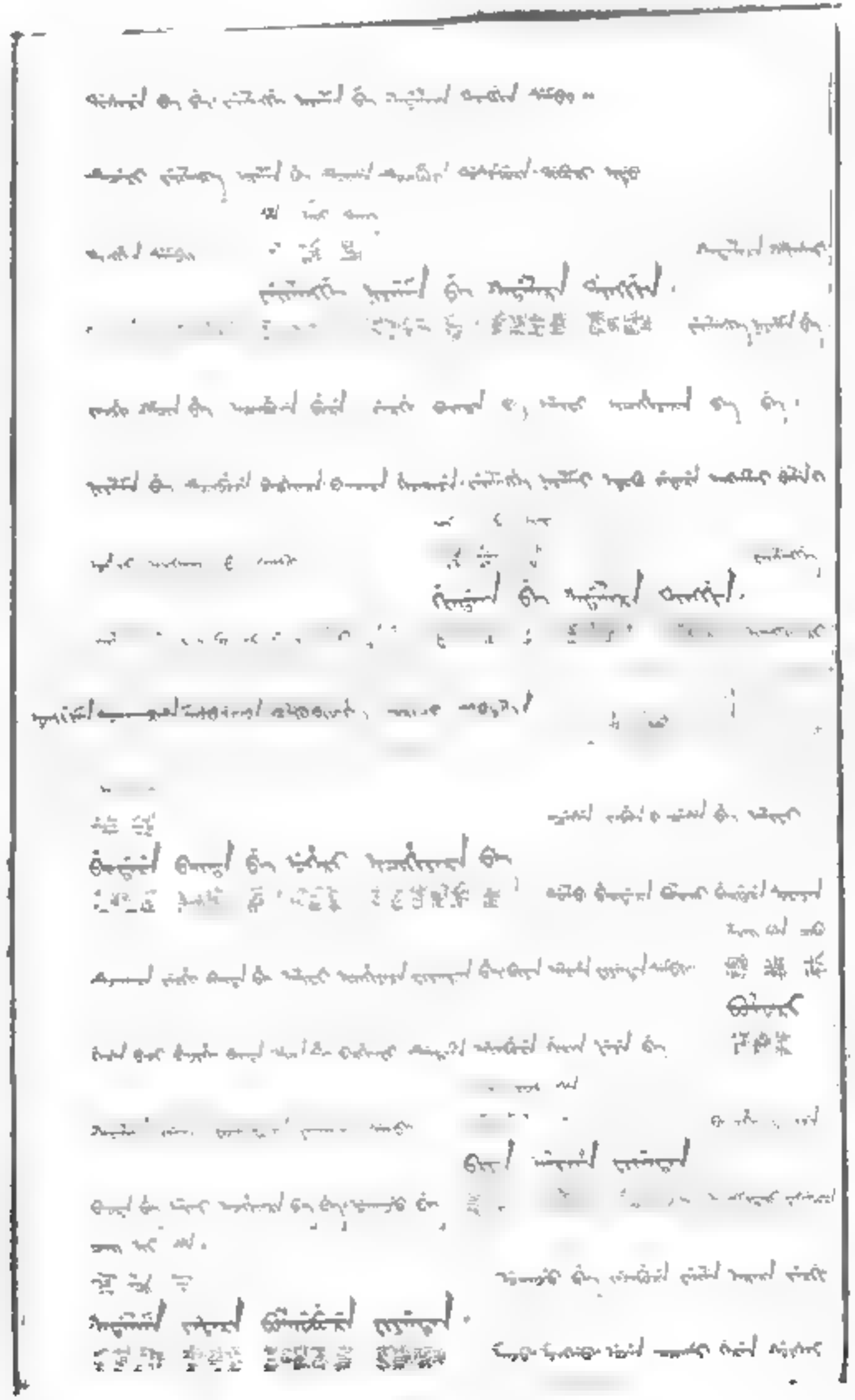

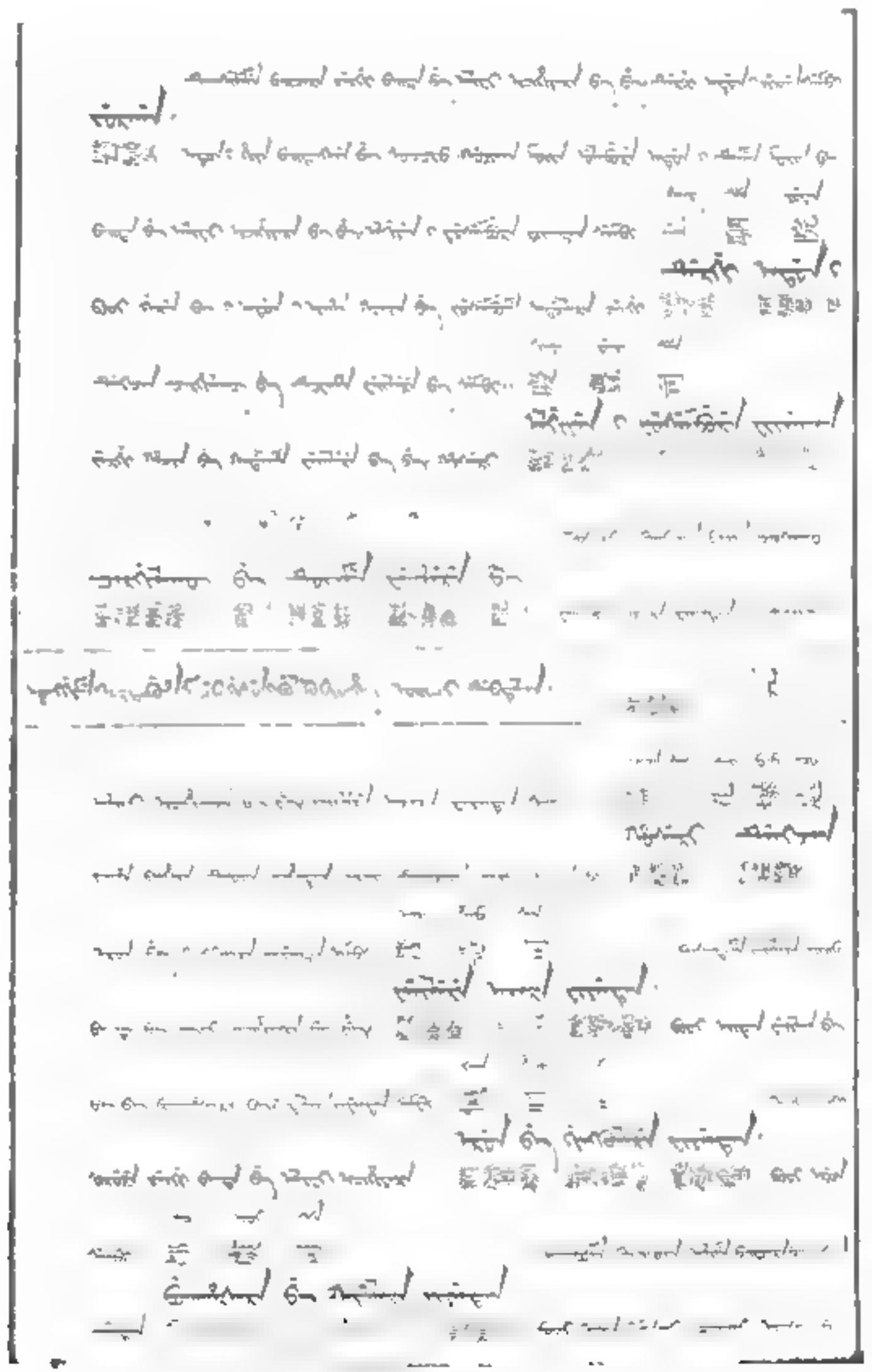

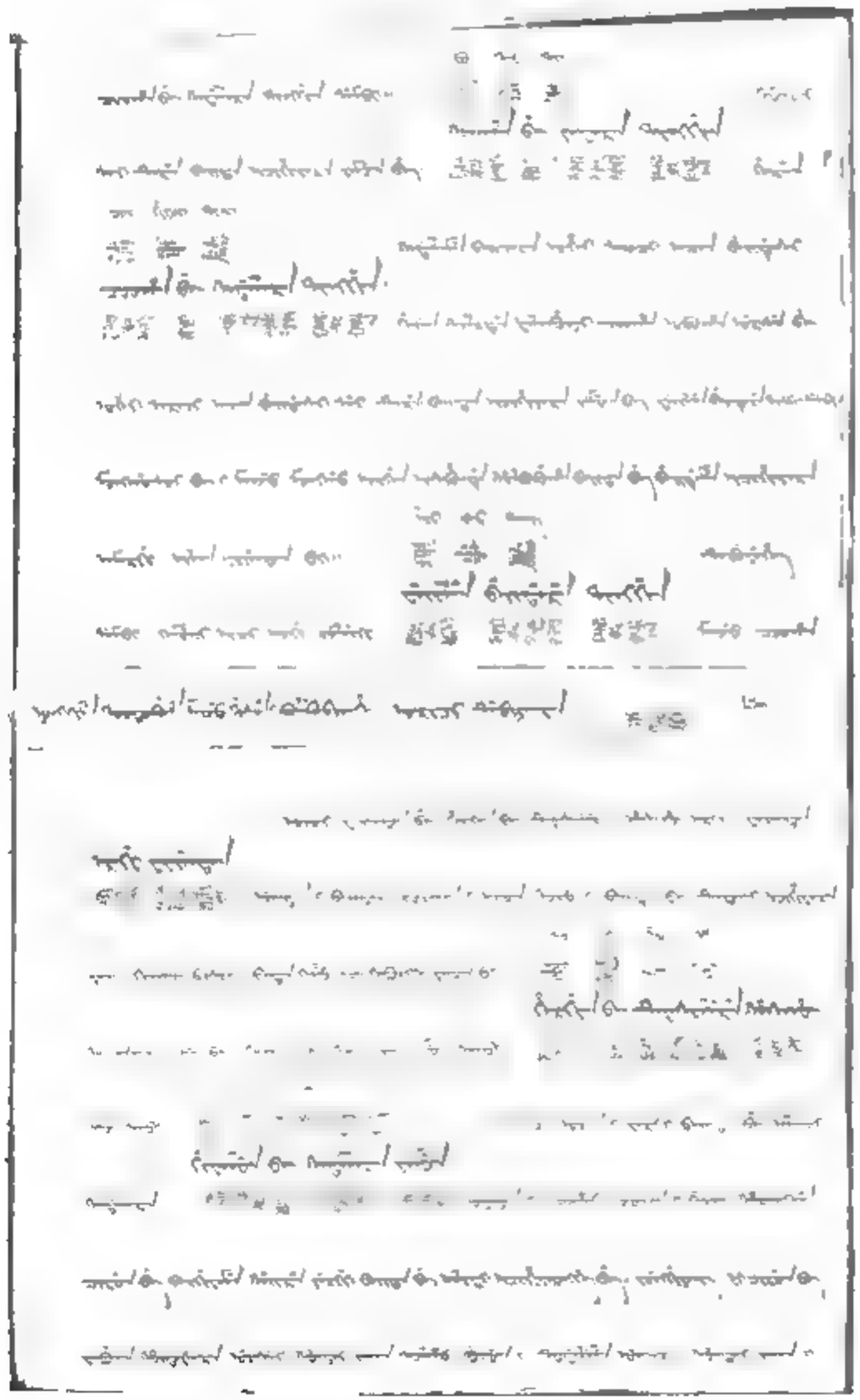

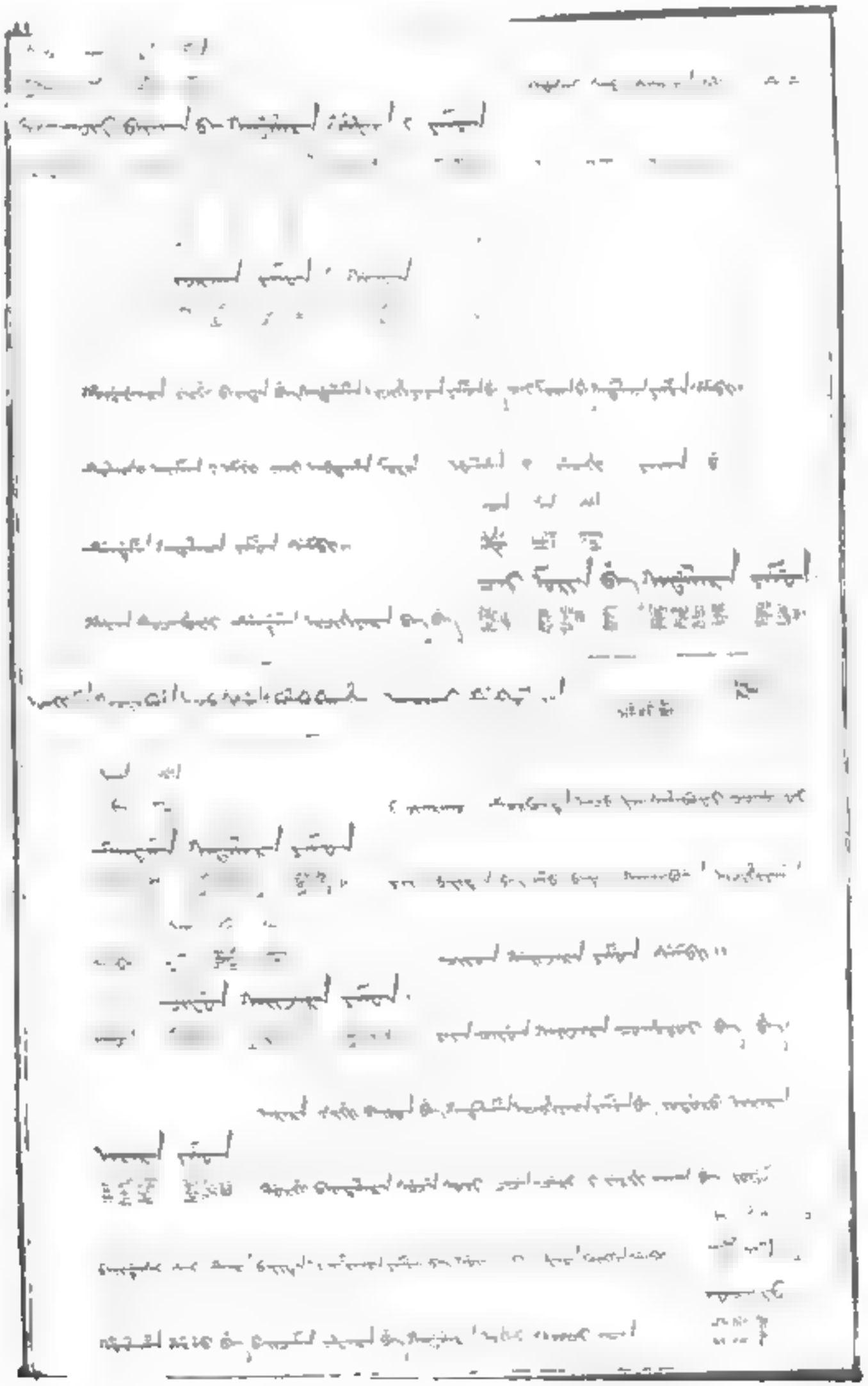

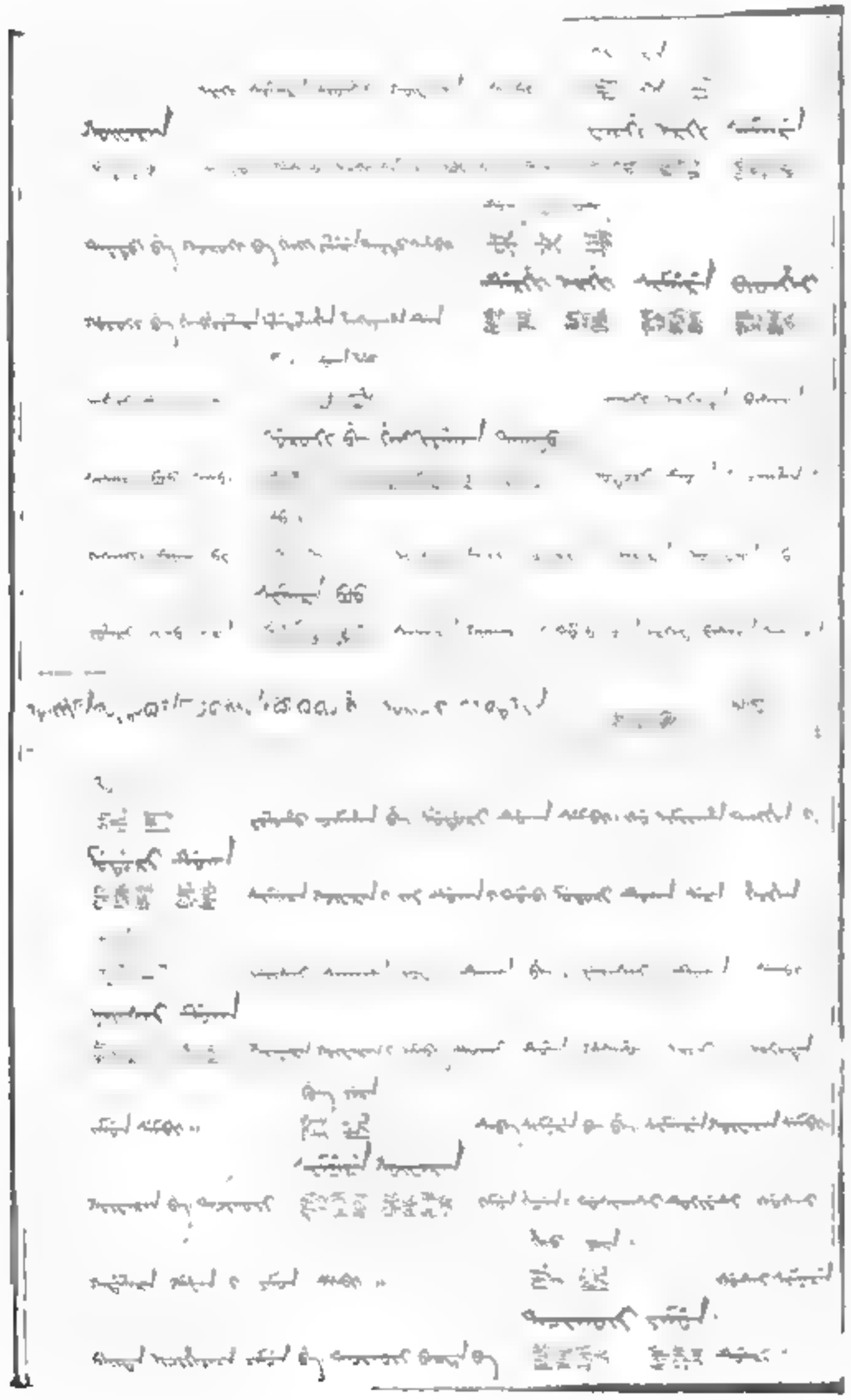

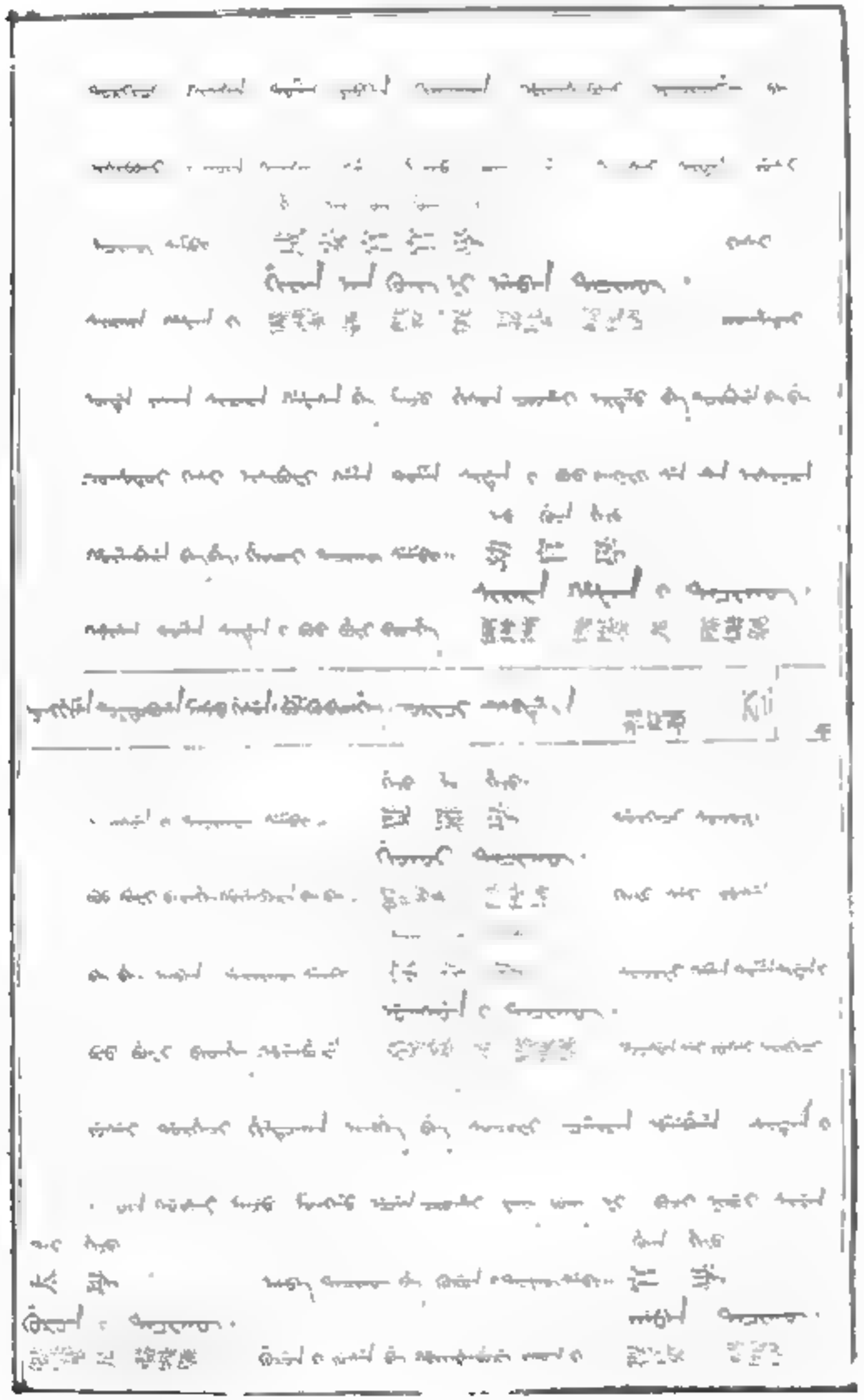

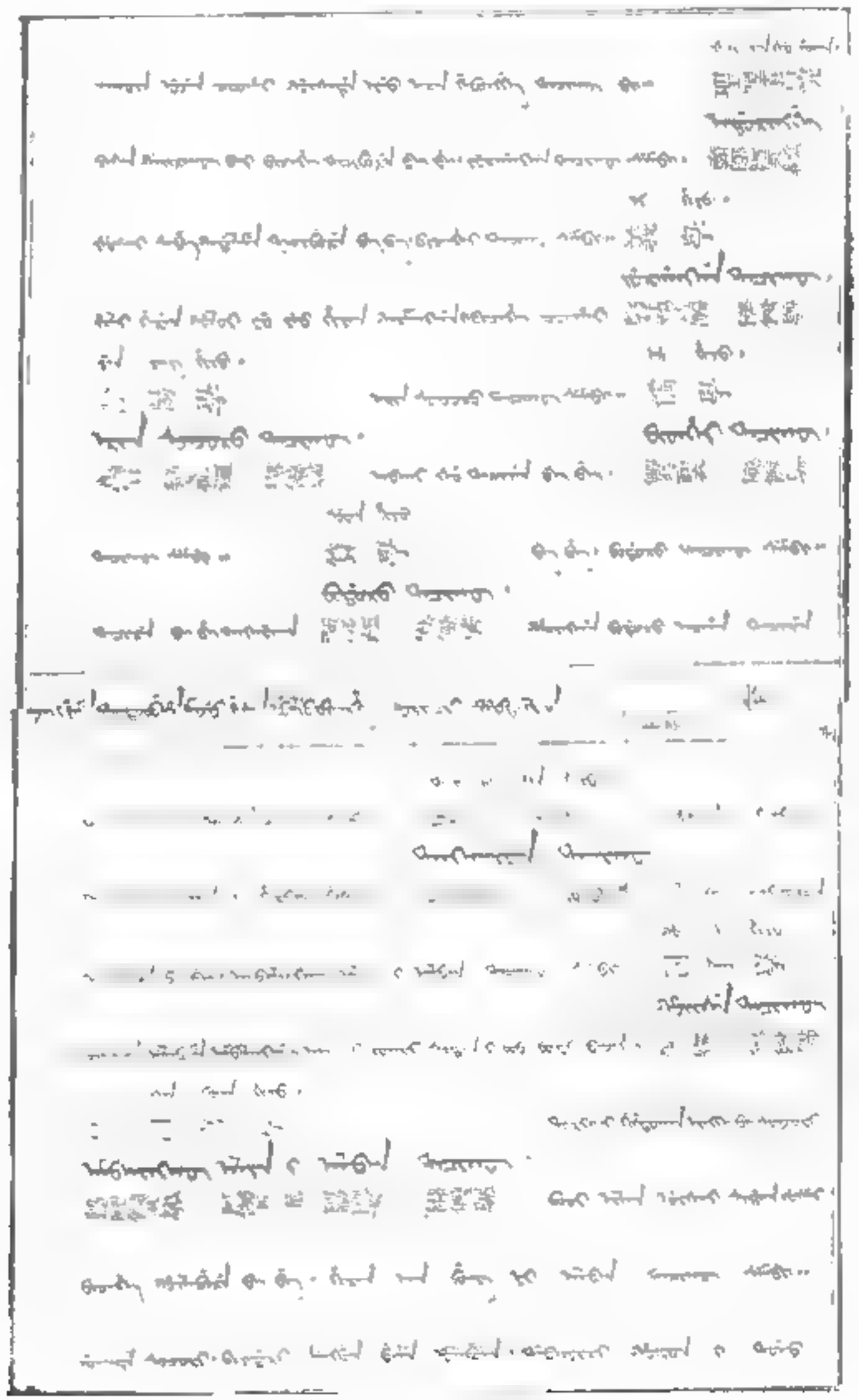

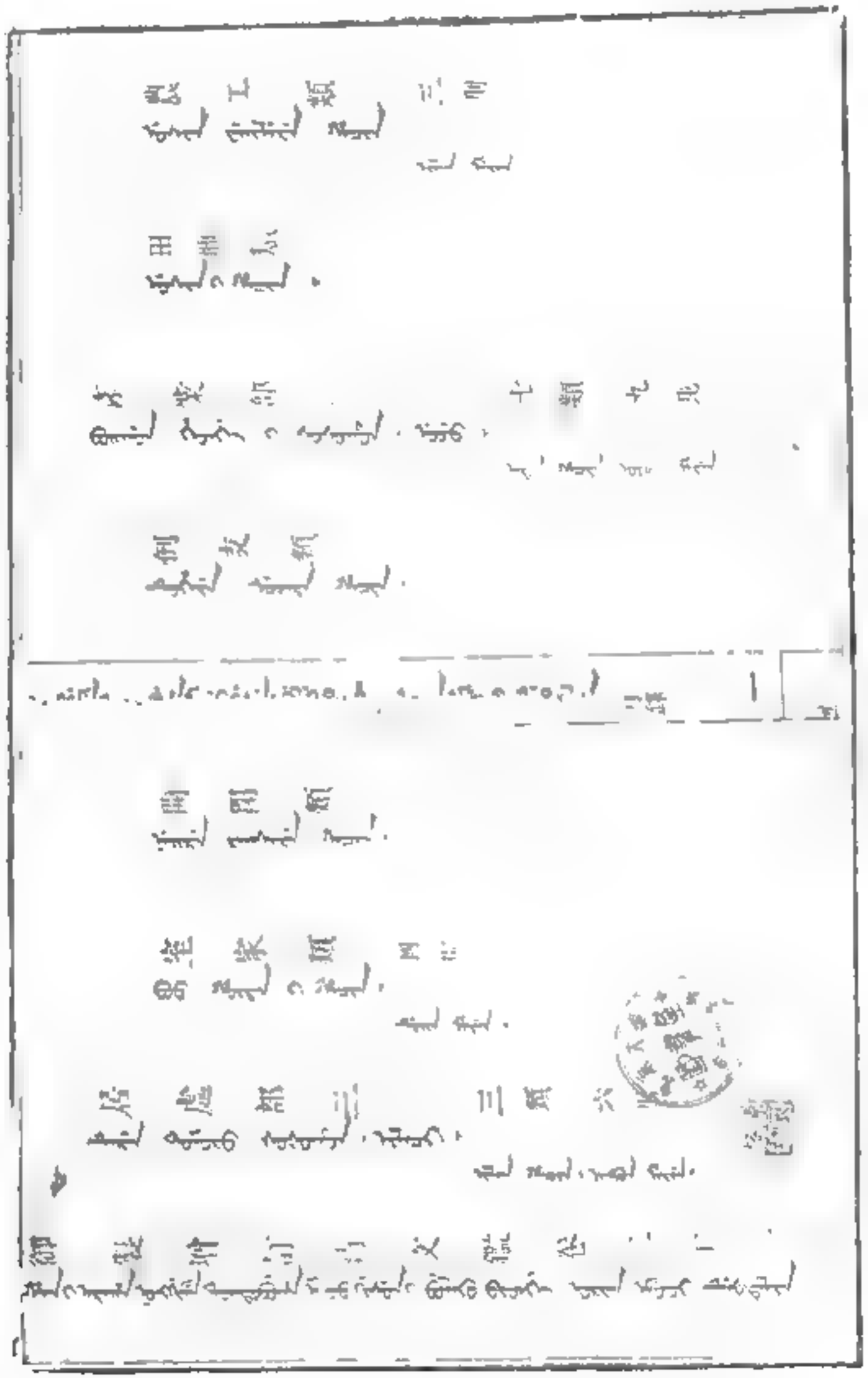

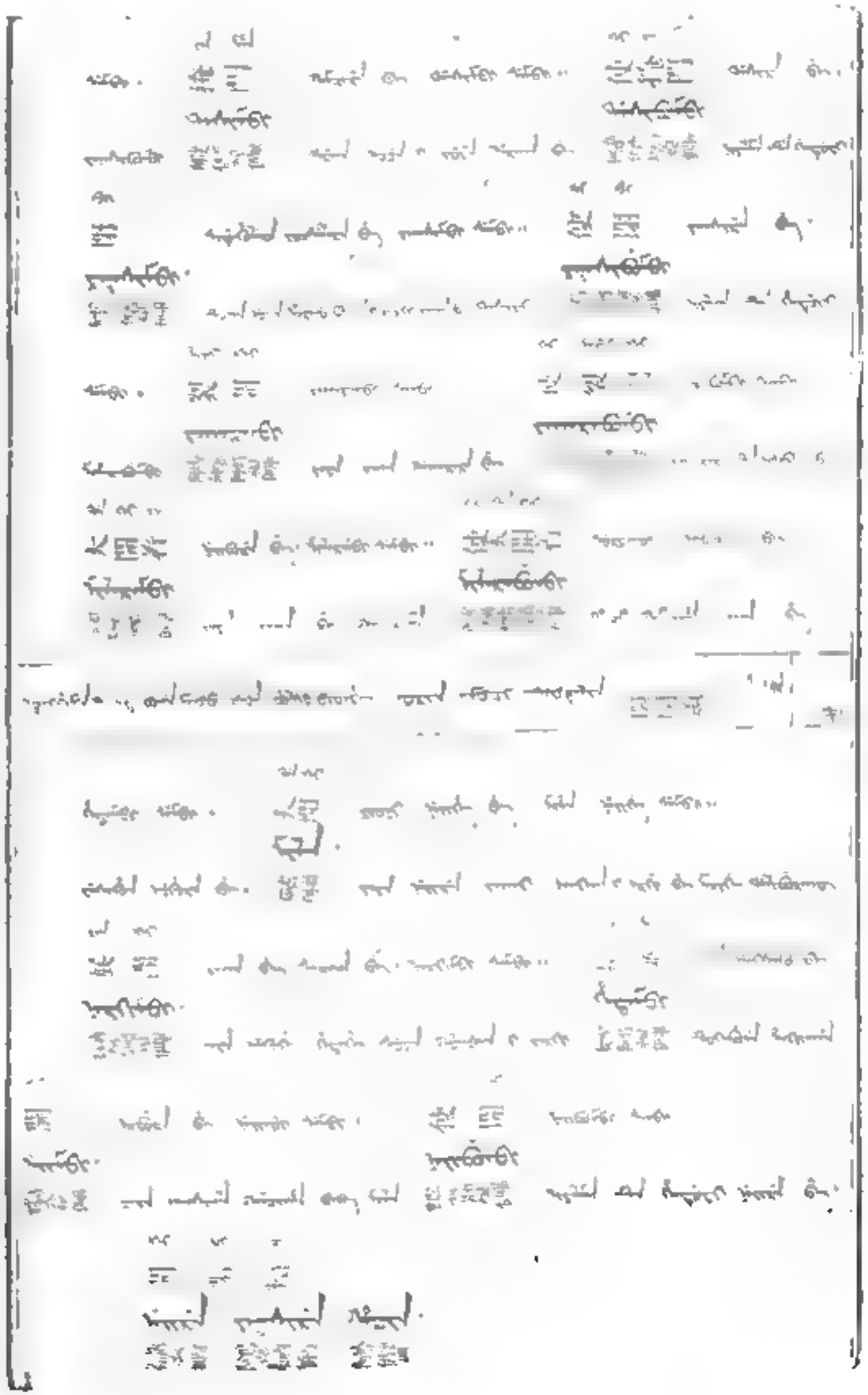

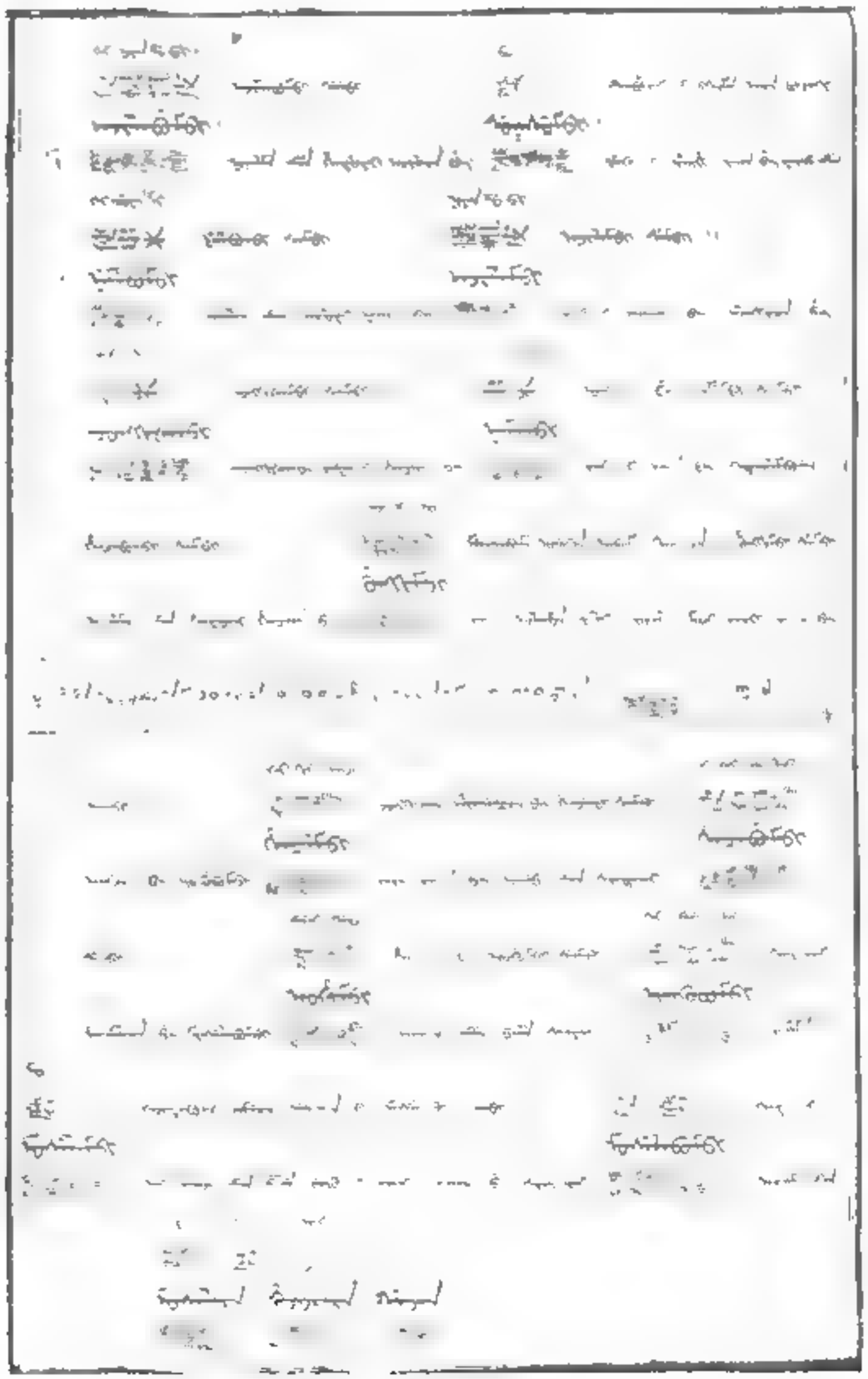

US 11202112

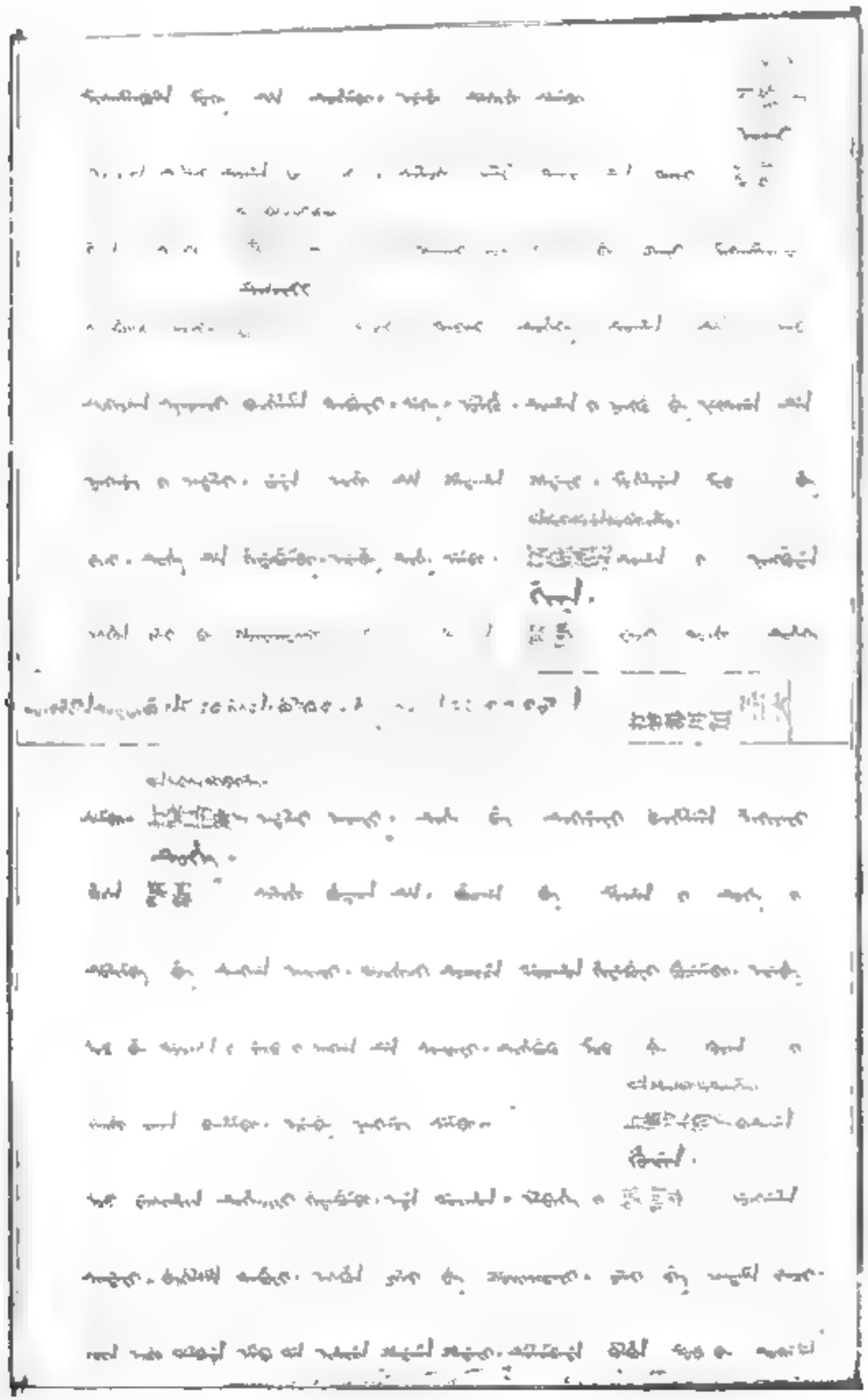

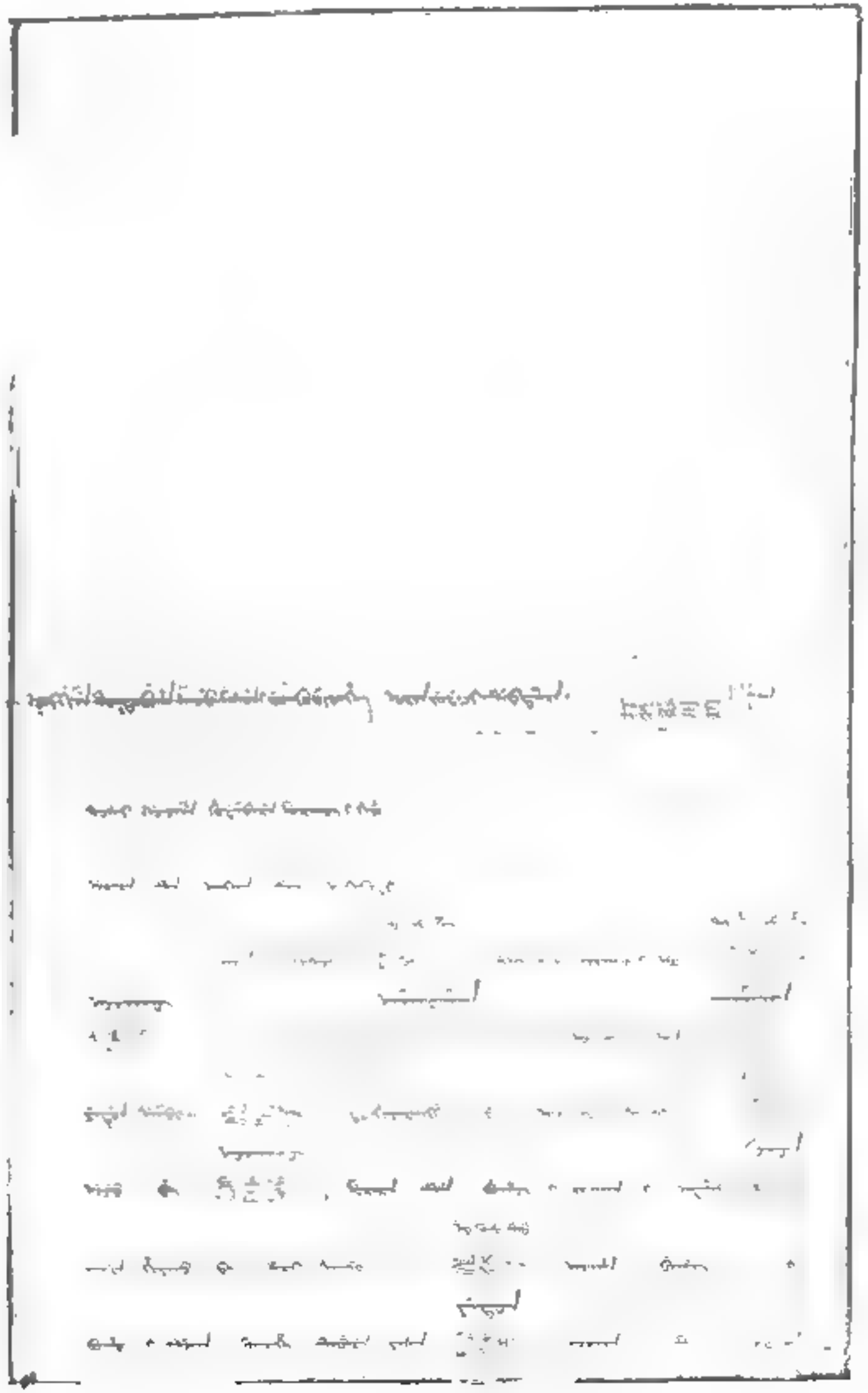

公開112-233

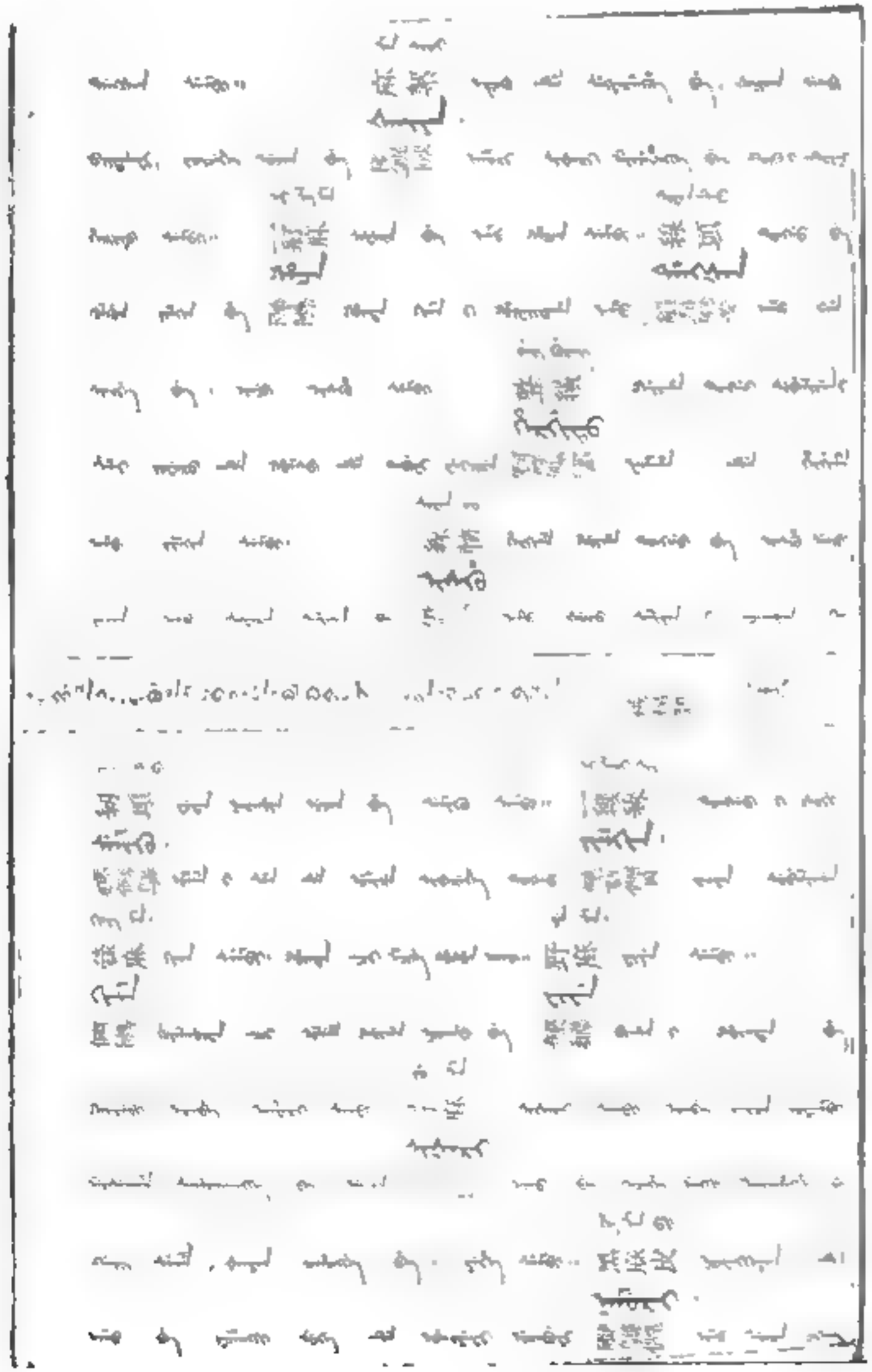

經112-214

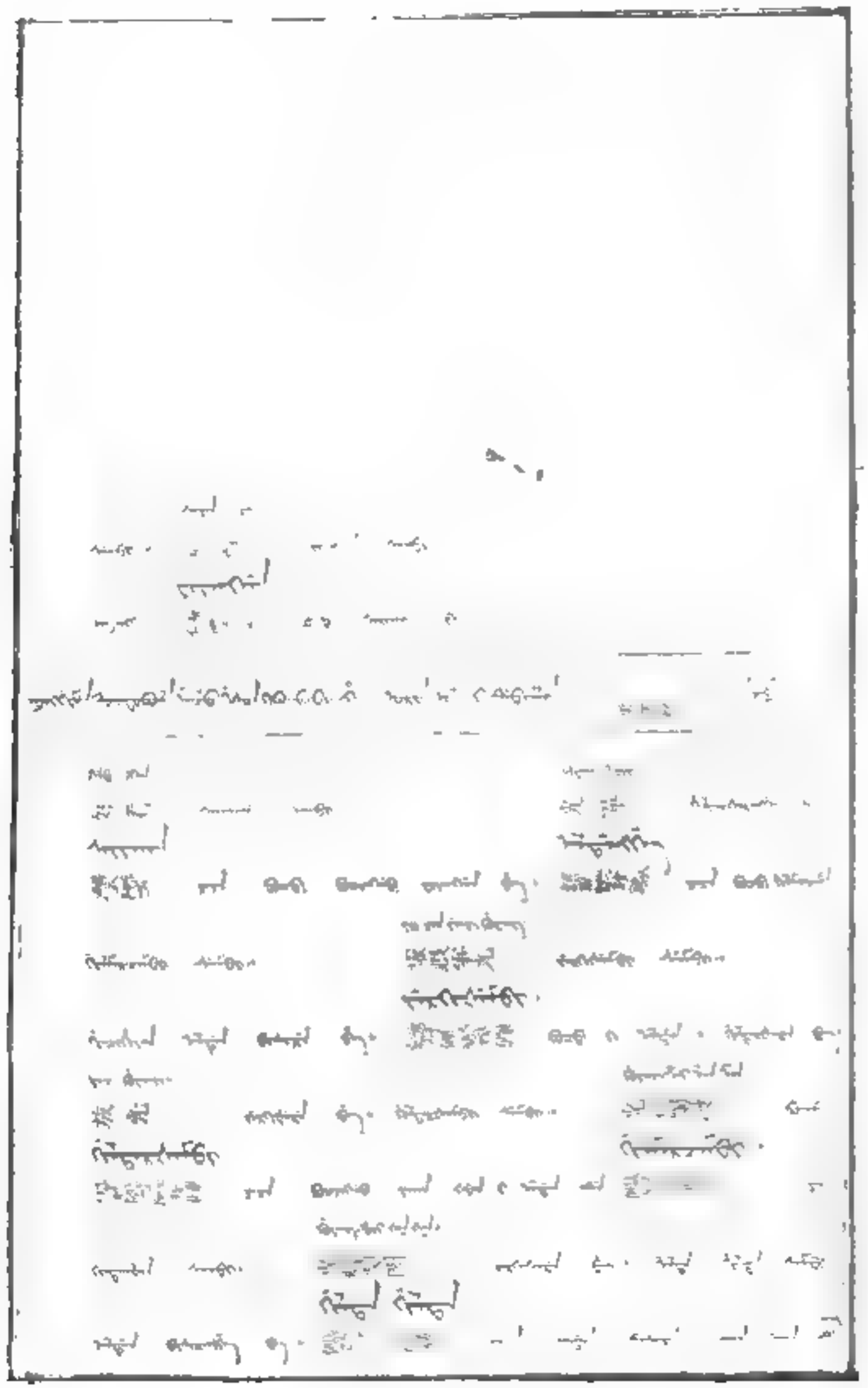

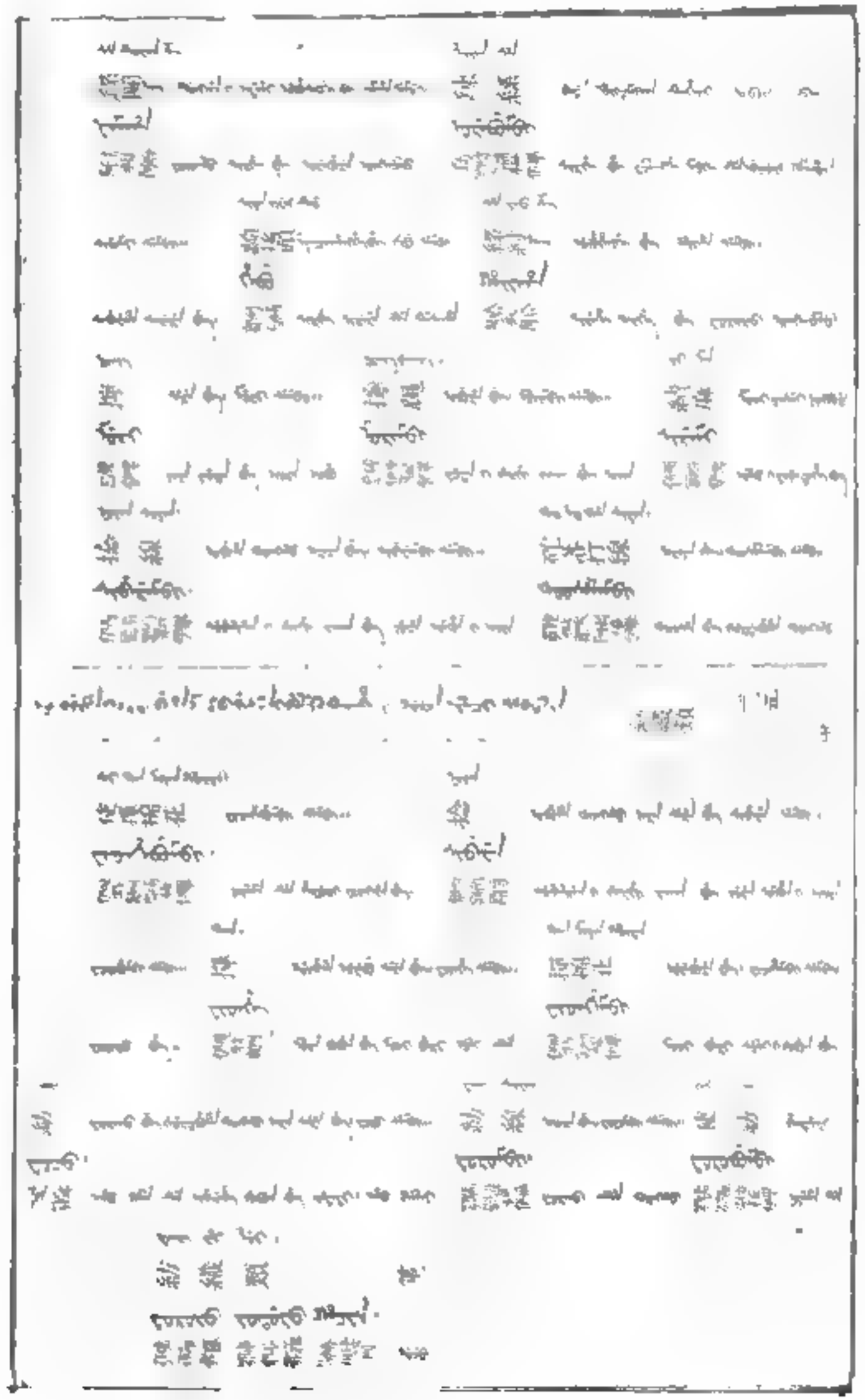

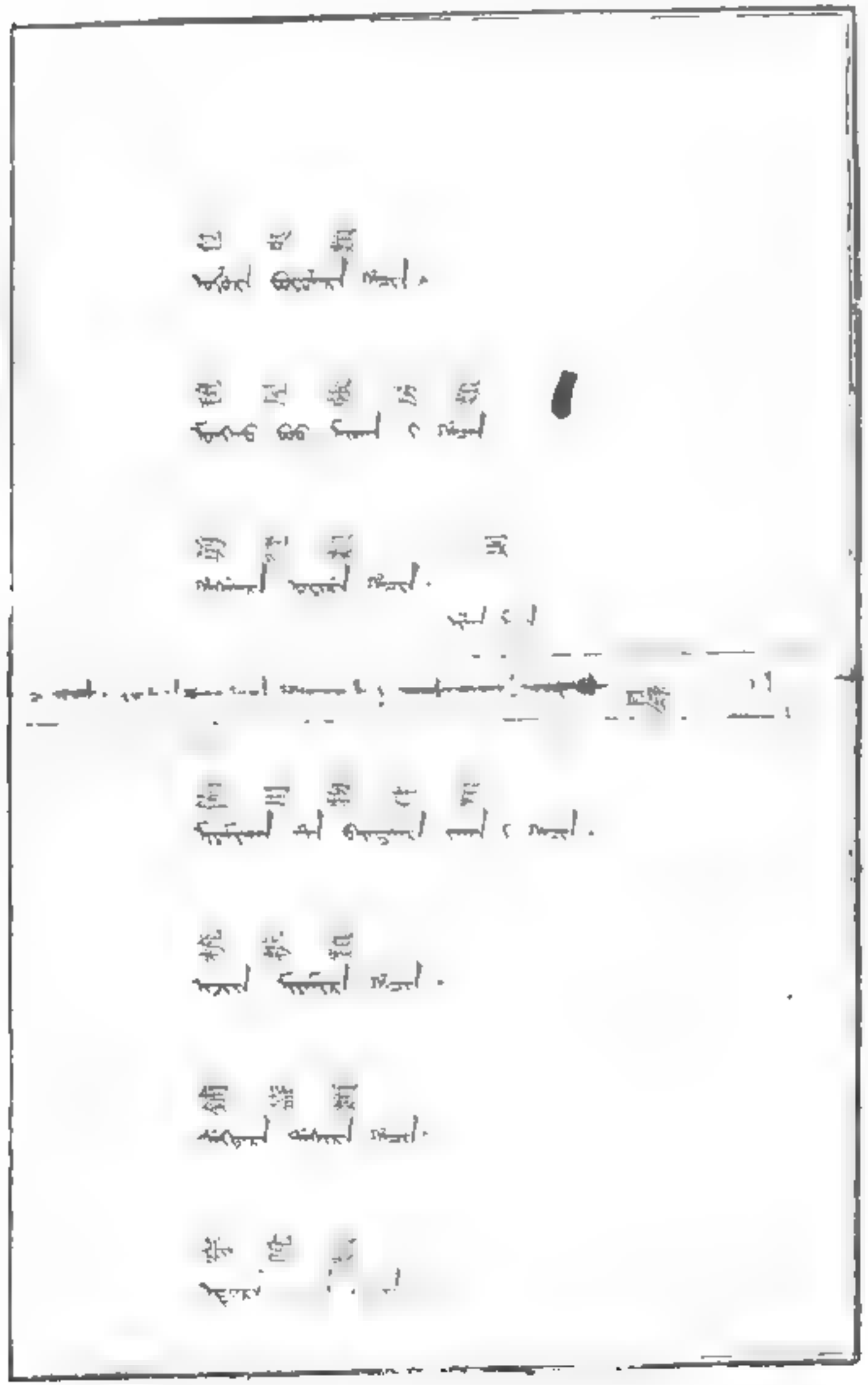

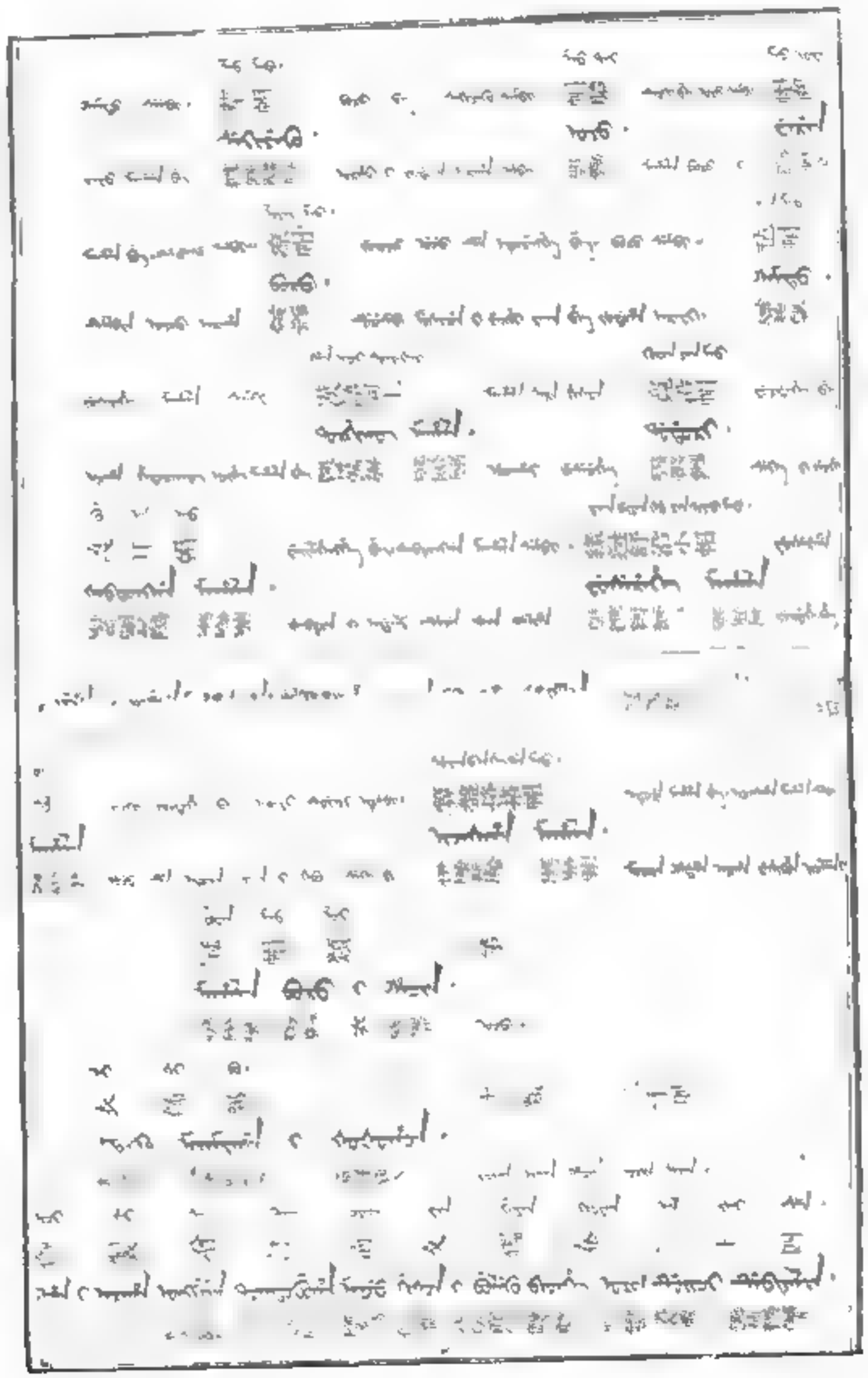

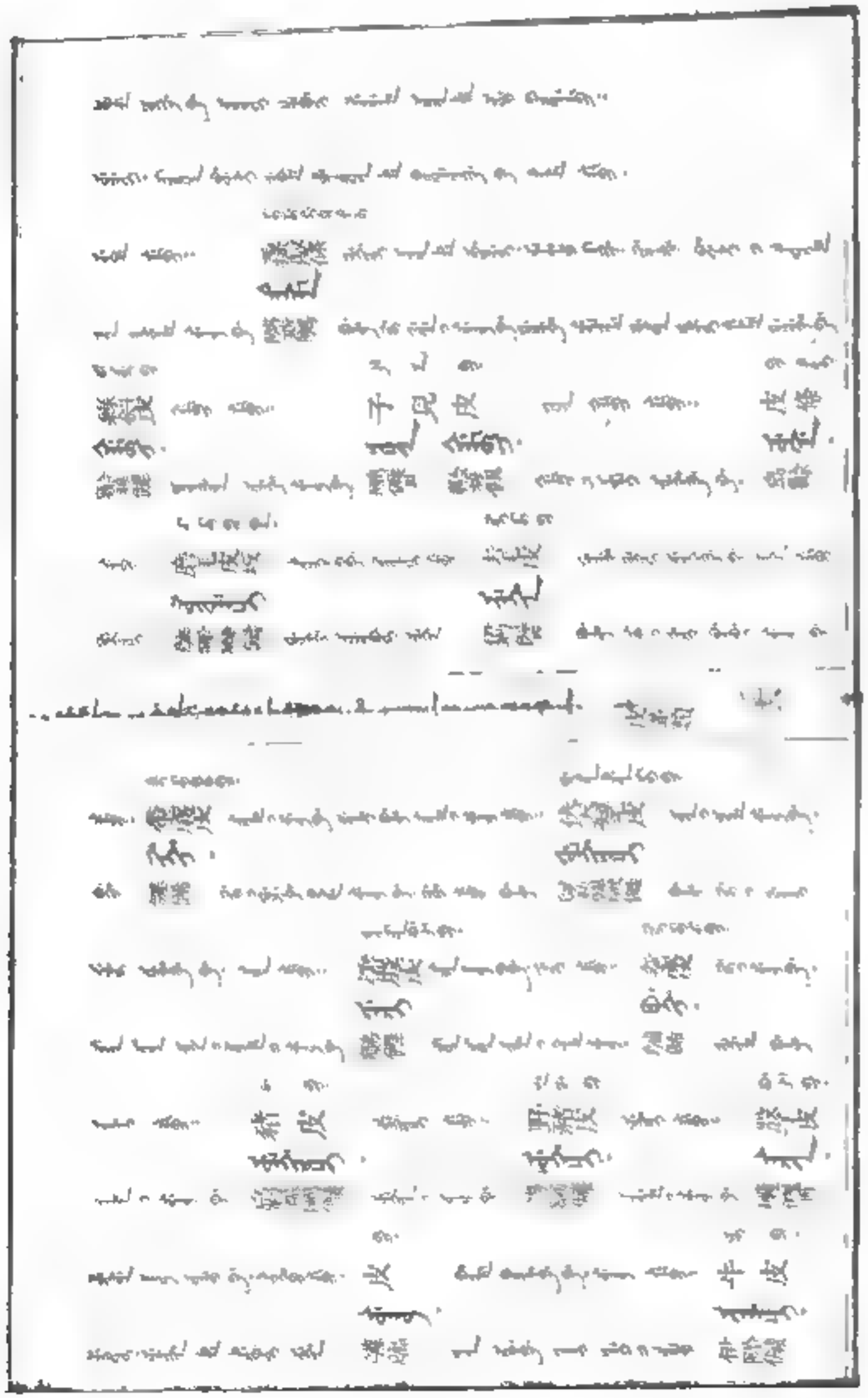

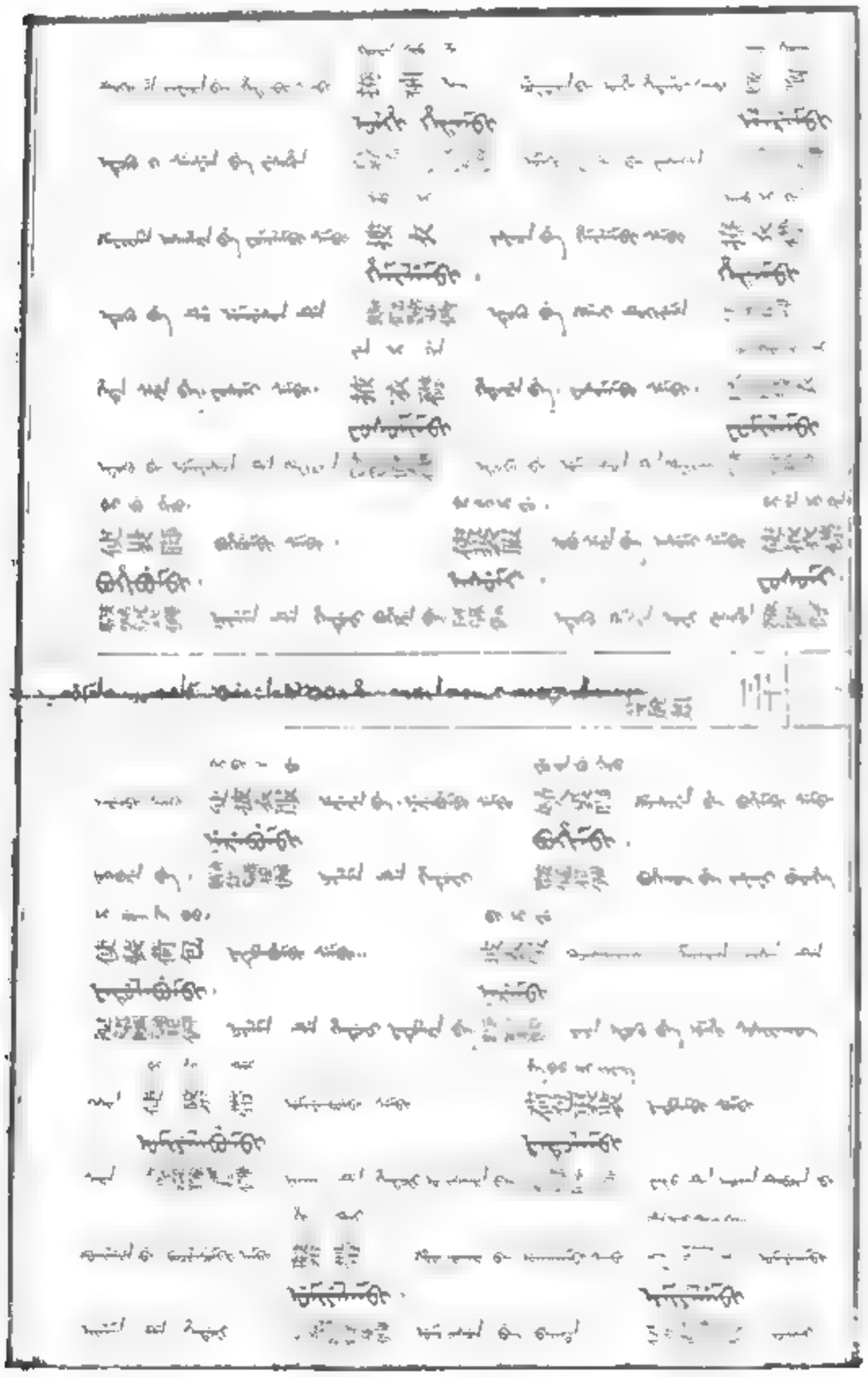

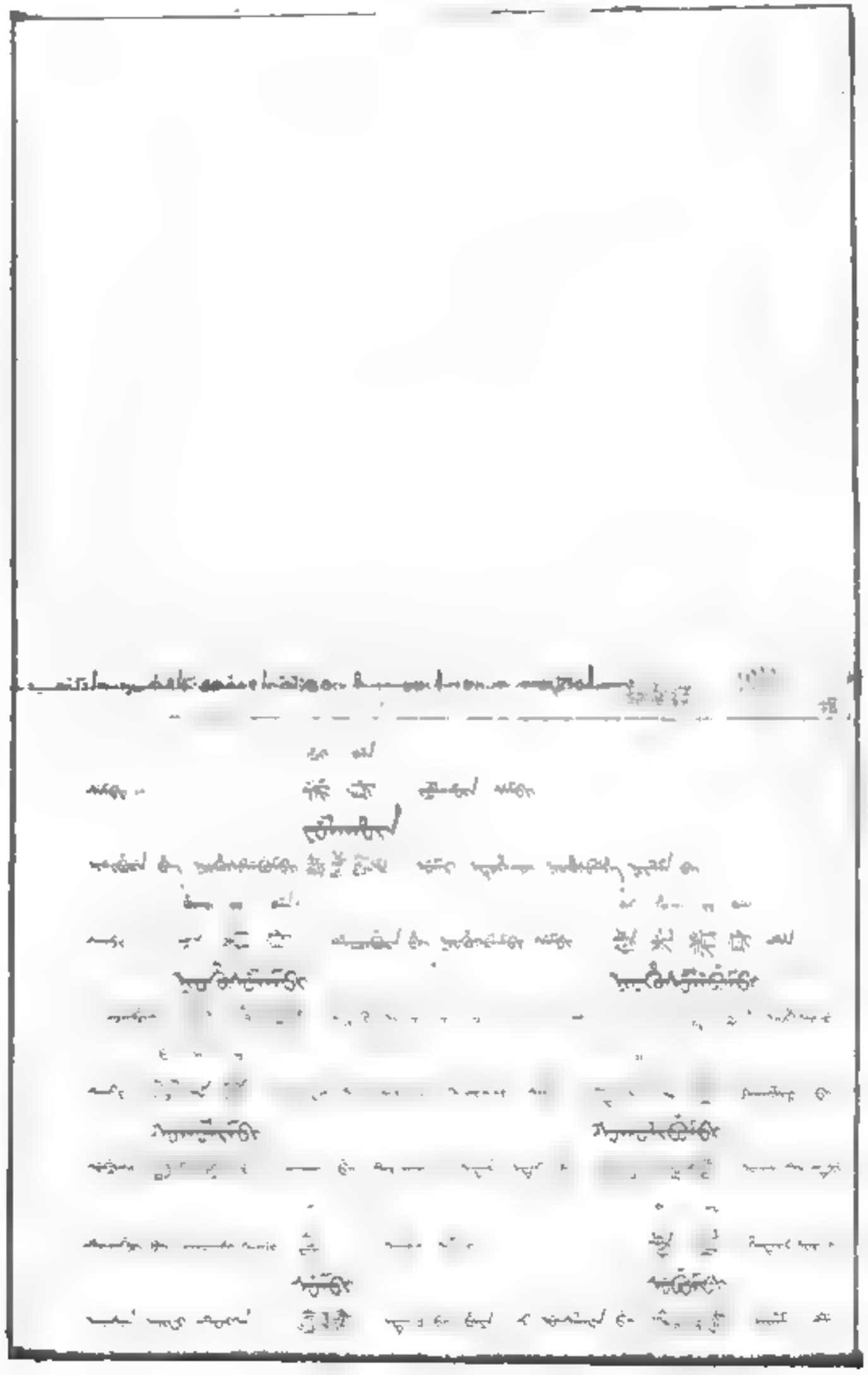

US 2112 264

112 270

US 2112 285

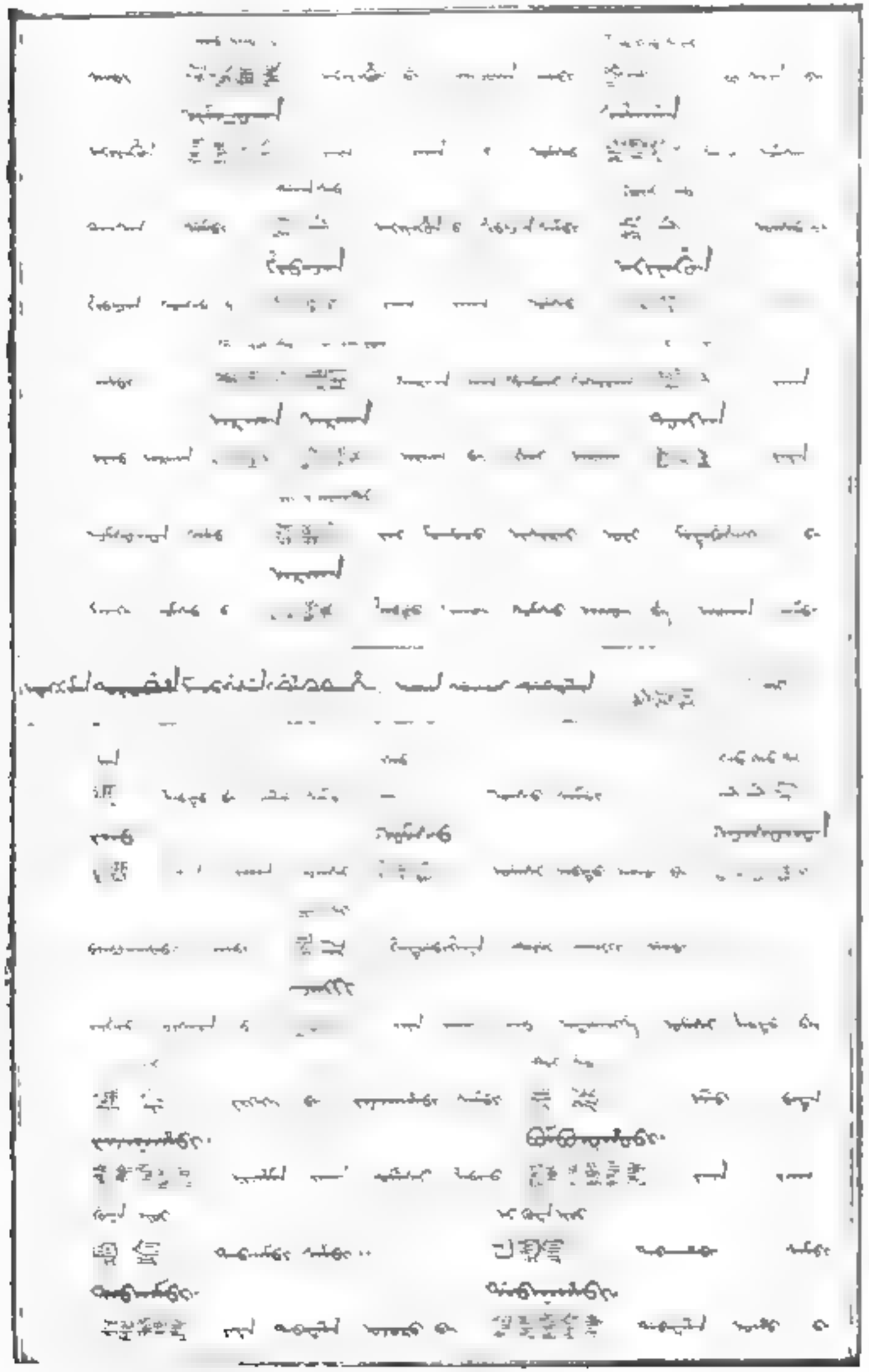

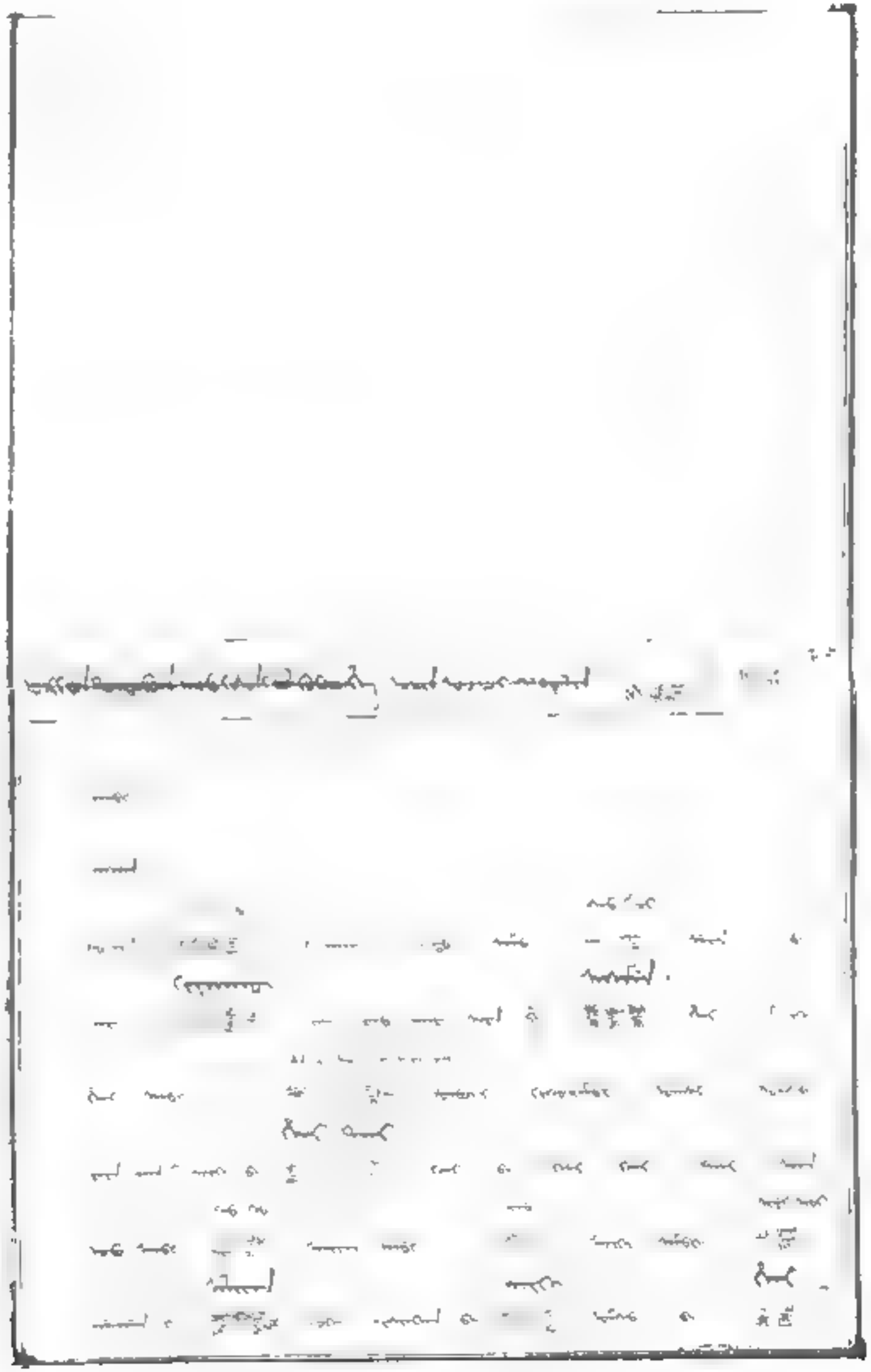

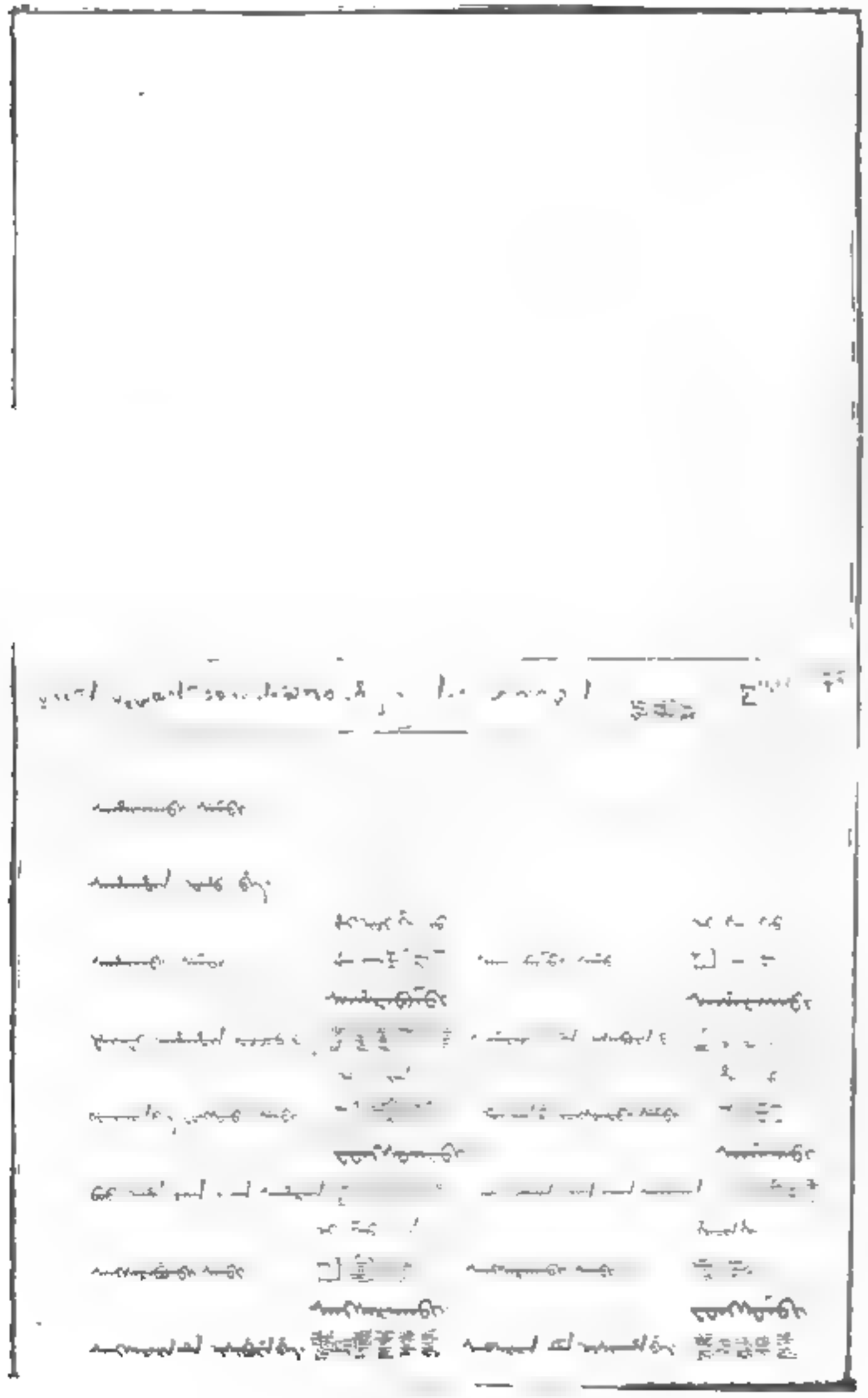

US 6,112,301

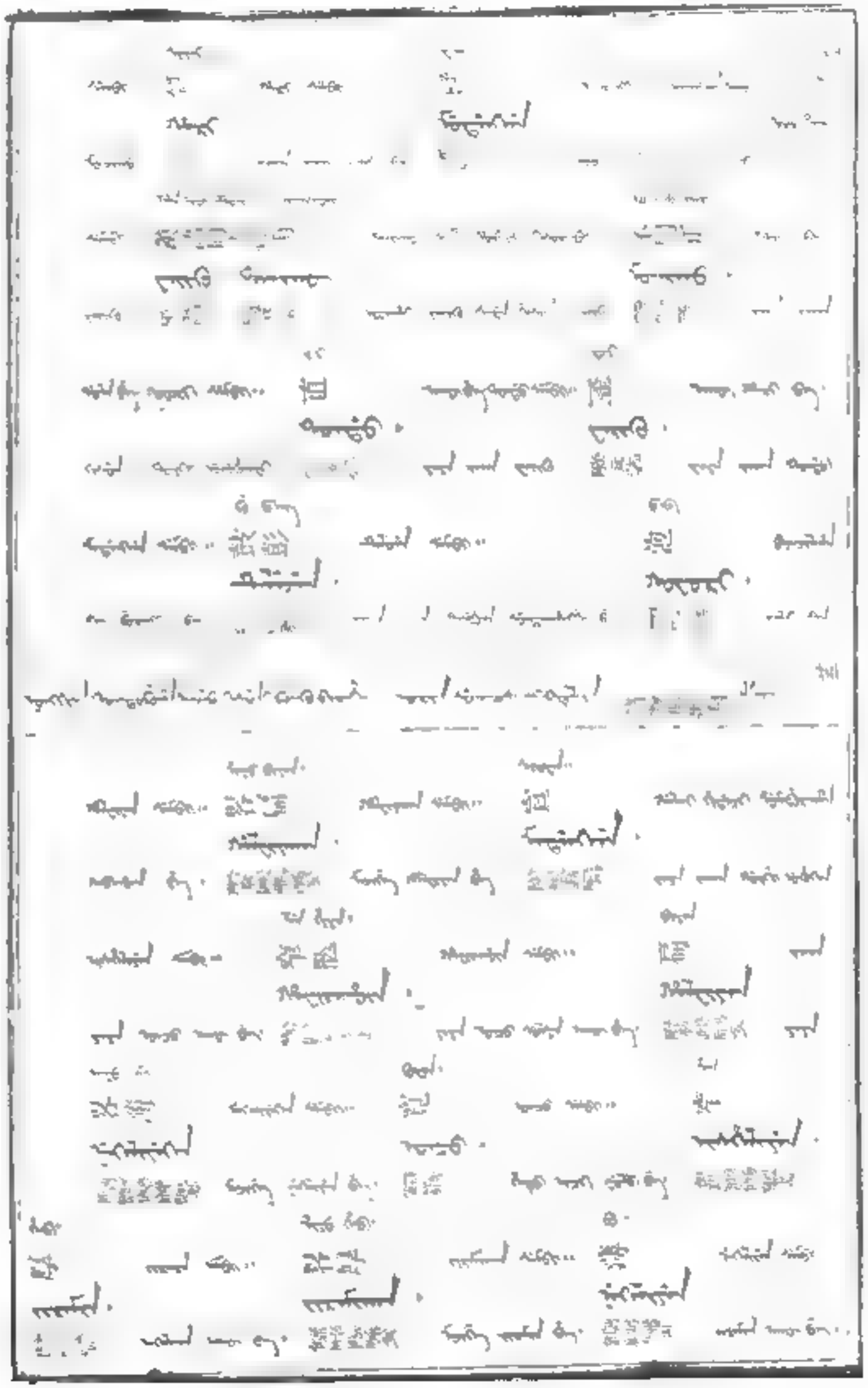

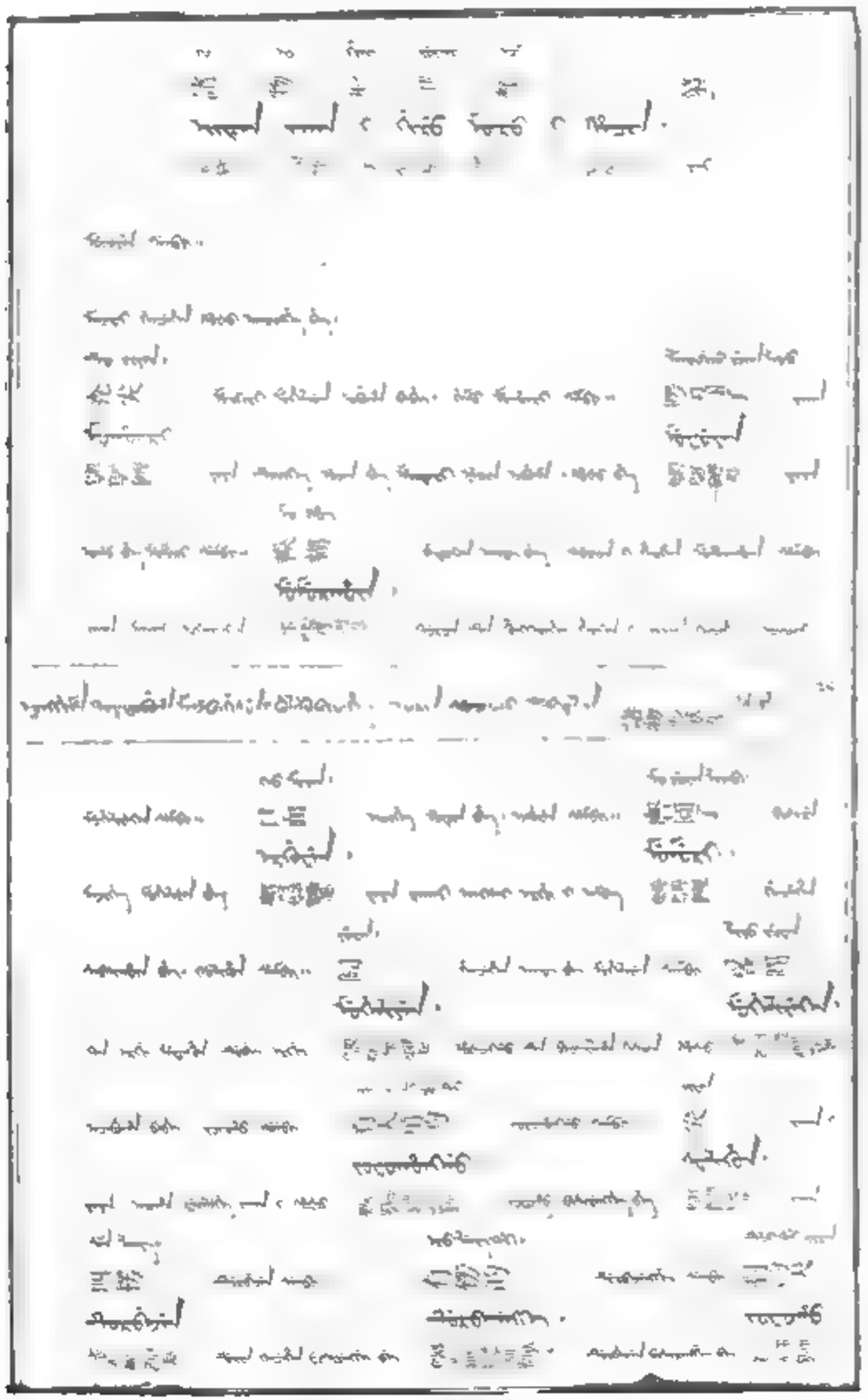

公112 30

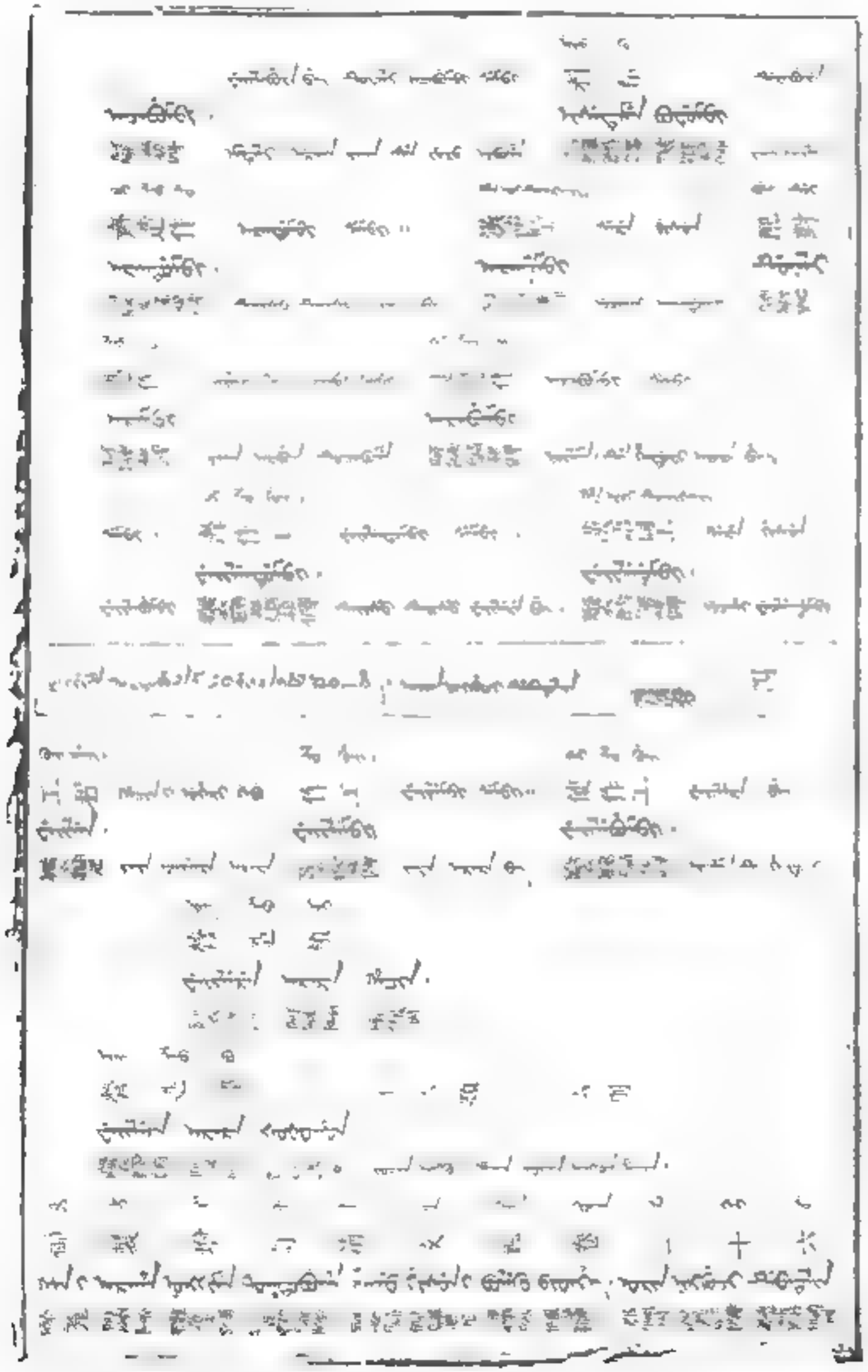

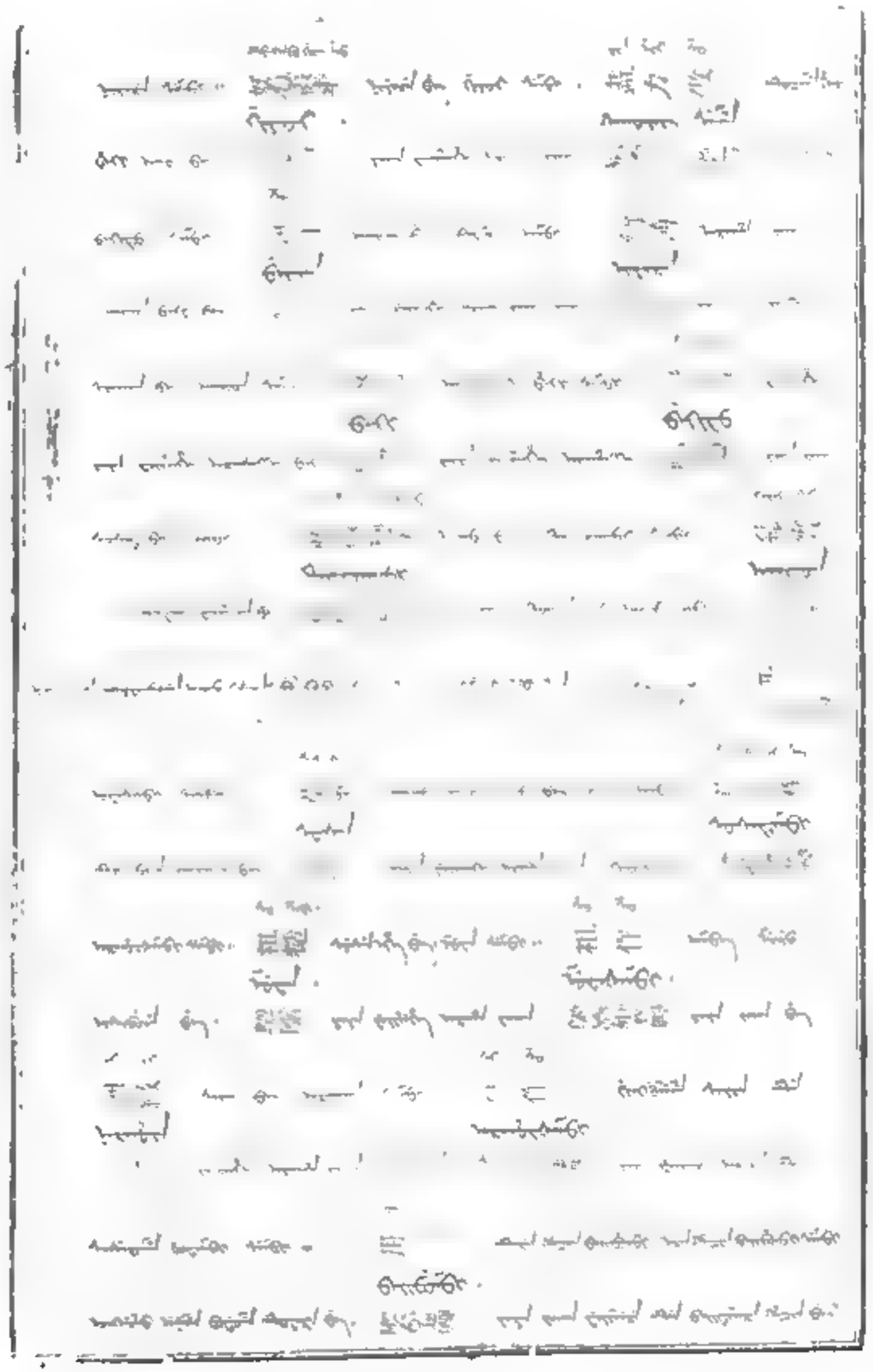

US 11,232,320 B2

112 321

經112-330

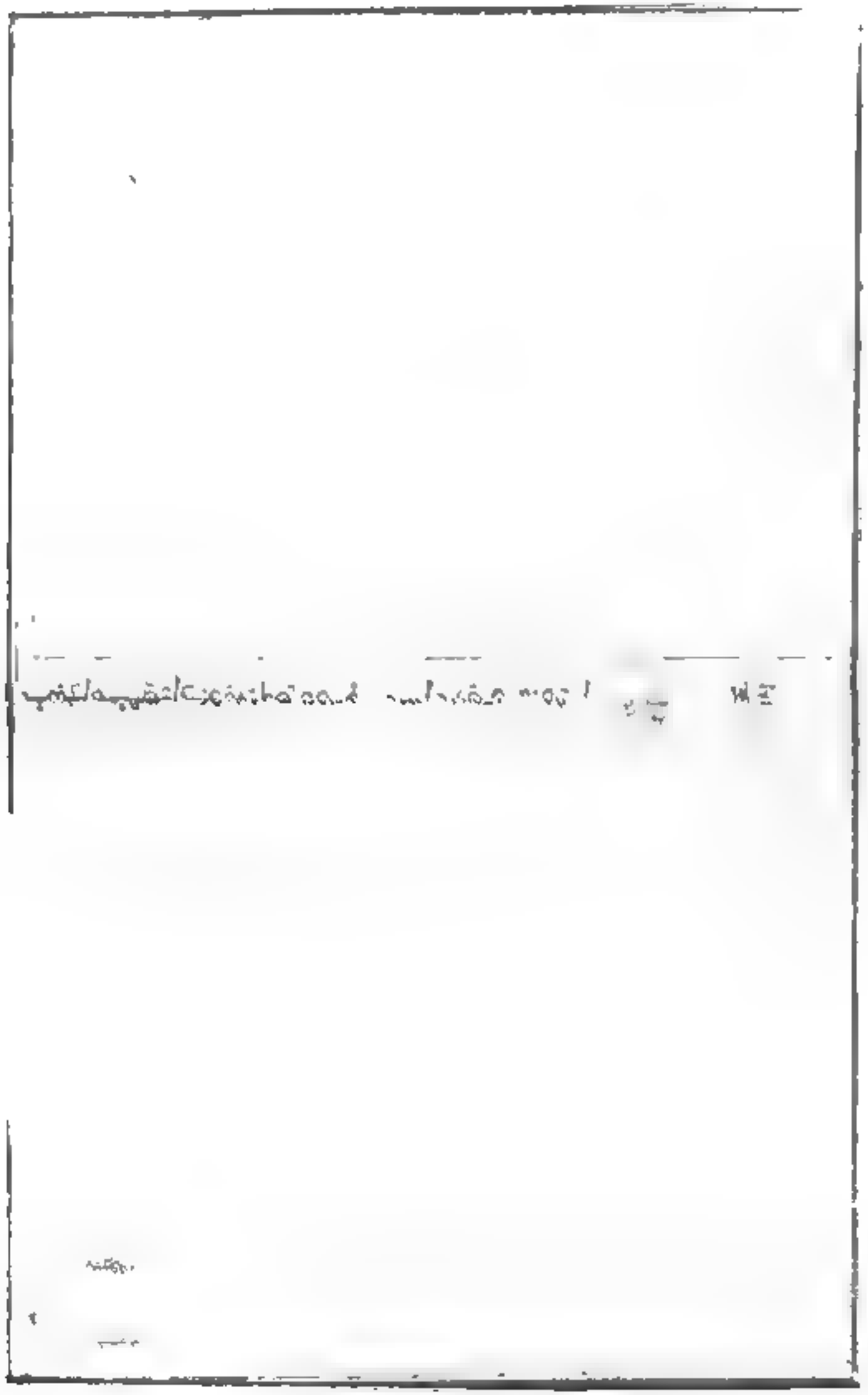

經112-337

経112-338

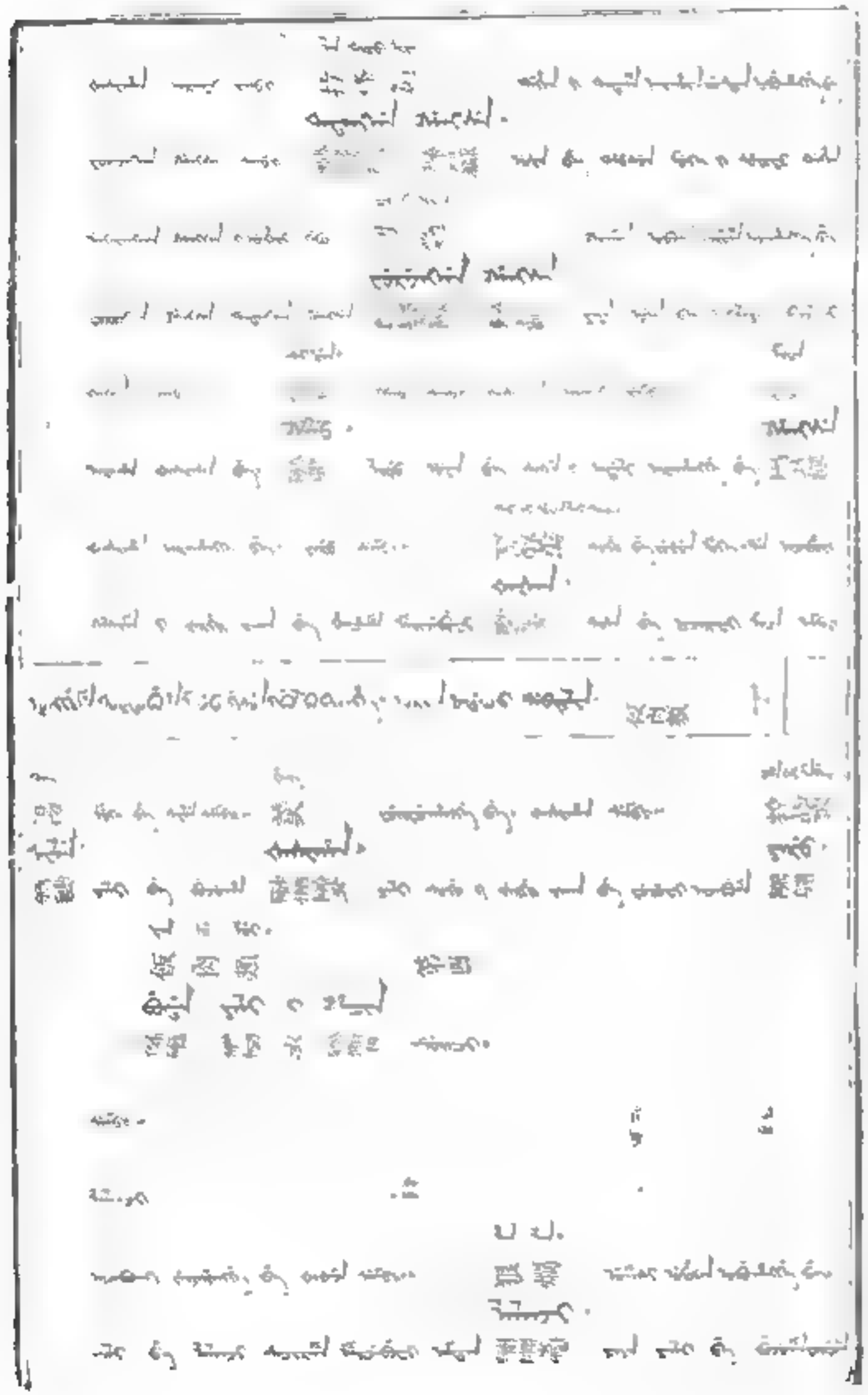

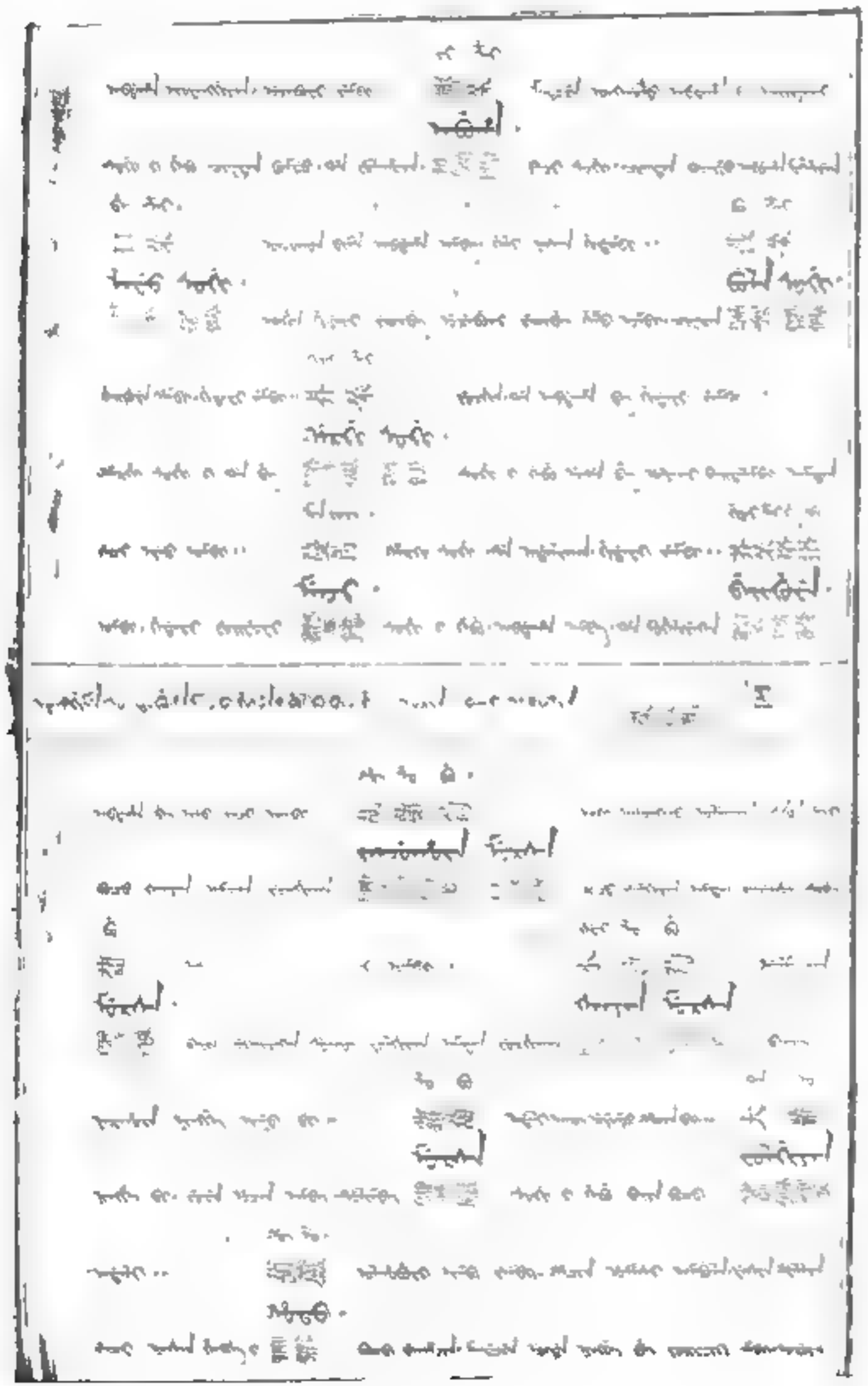

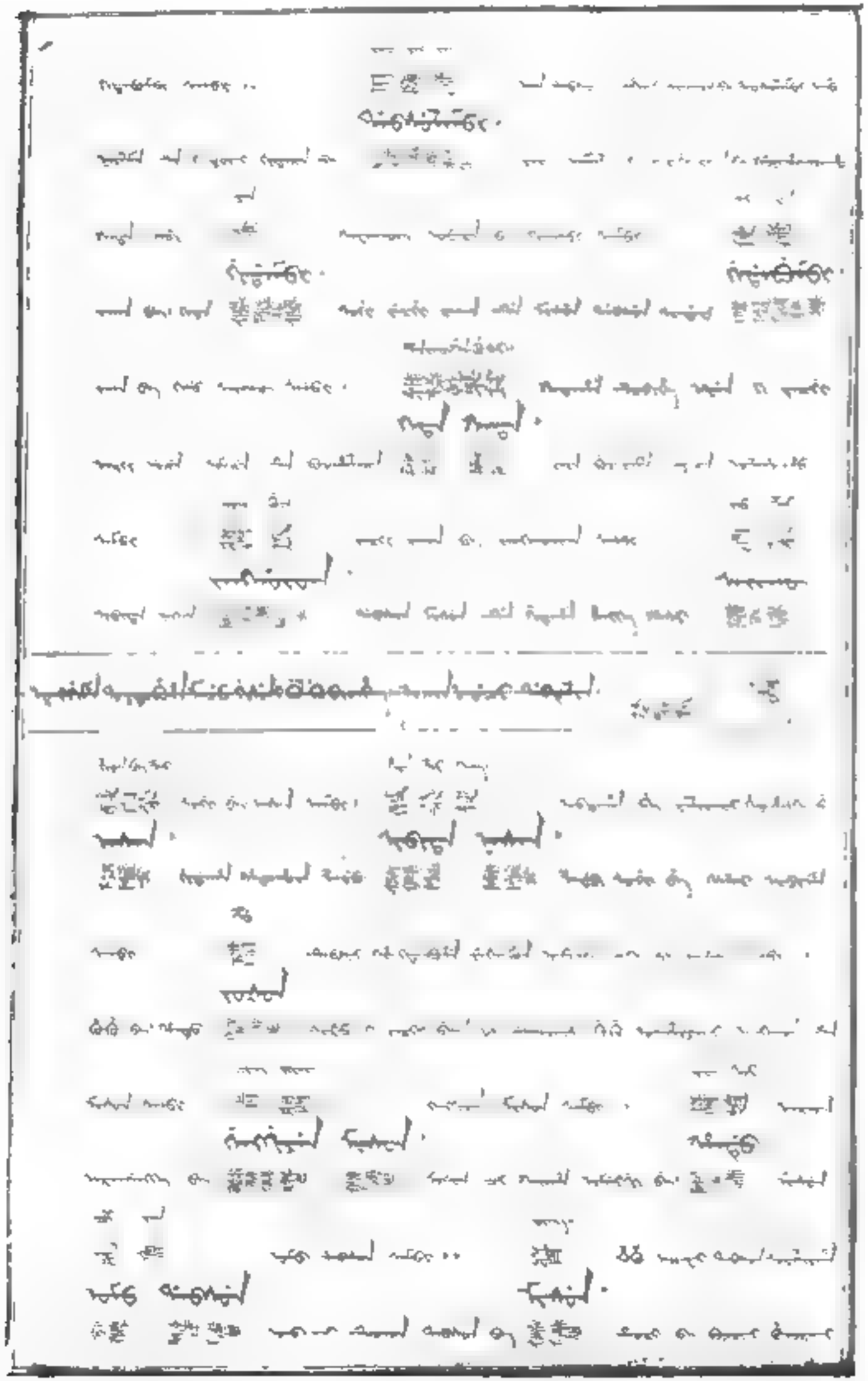

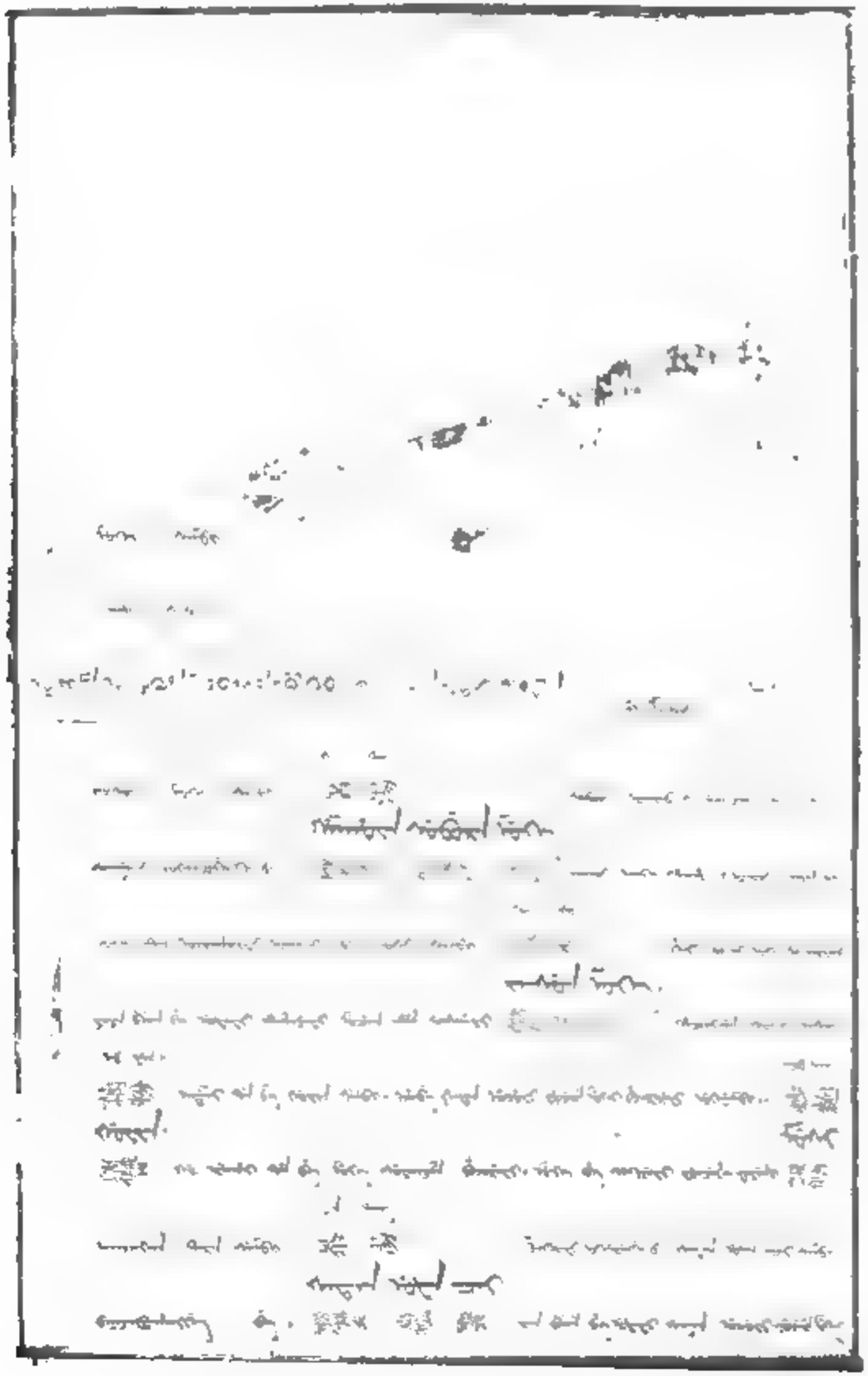

US 6,112,352

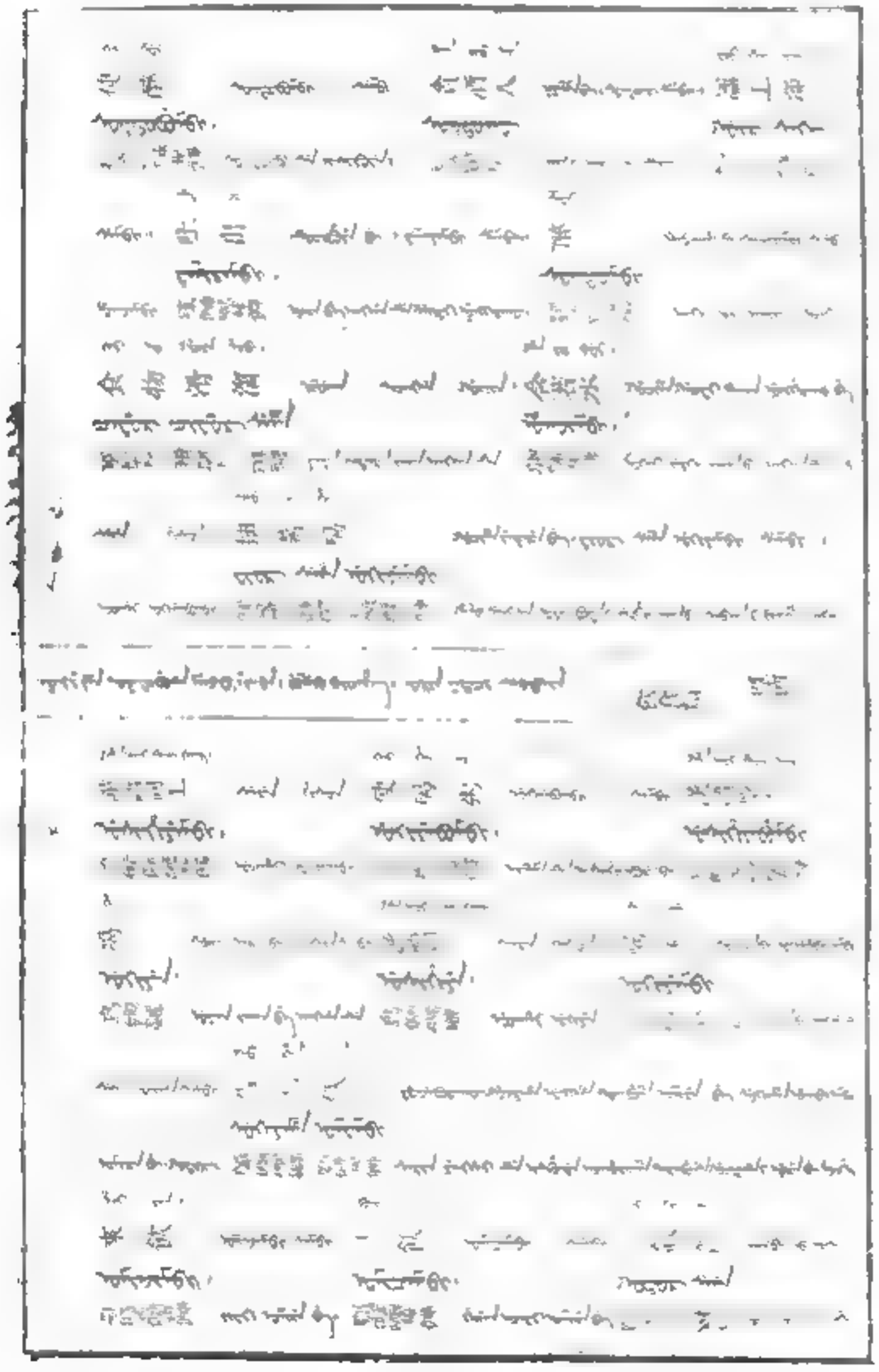

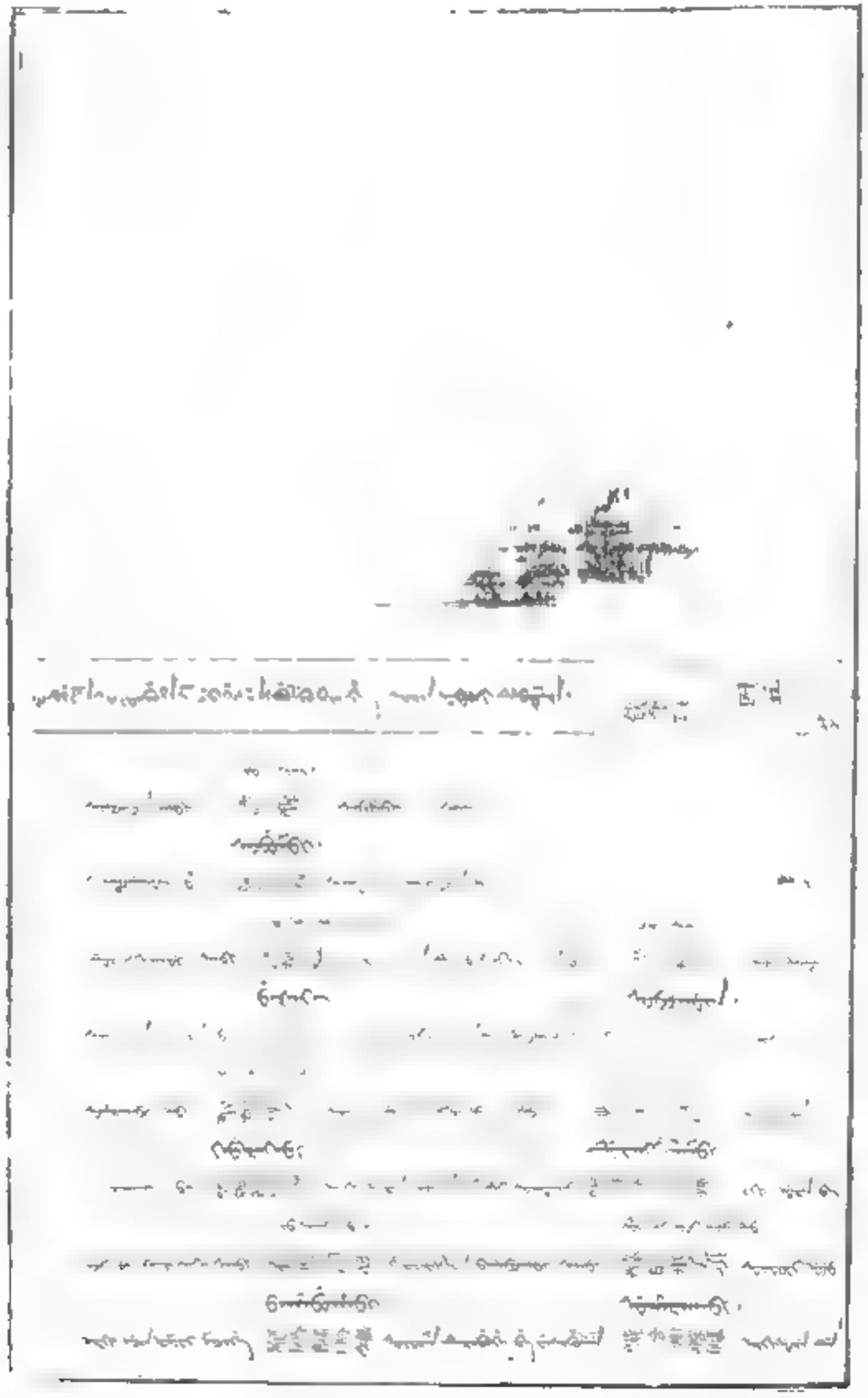

112 360

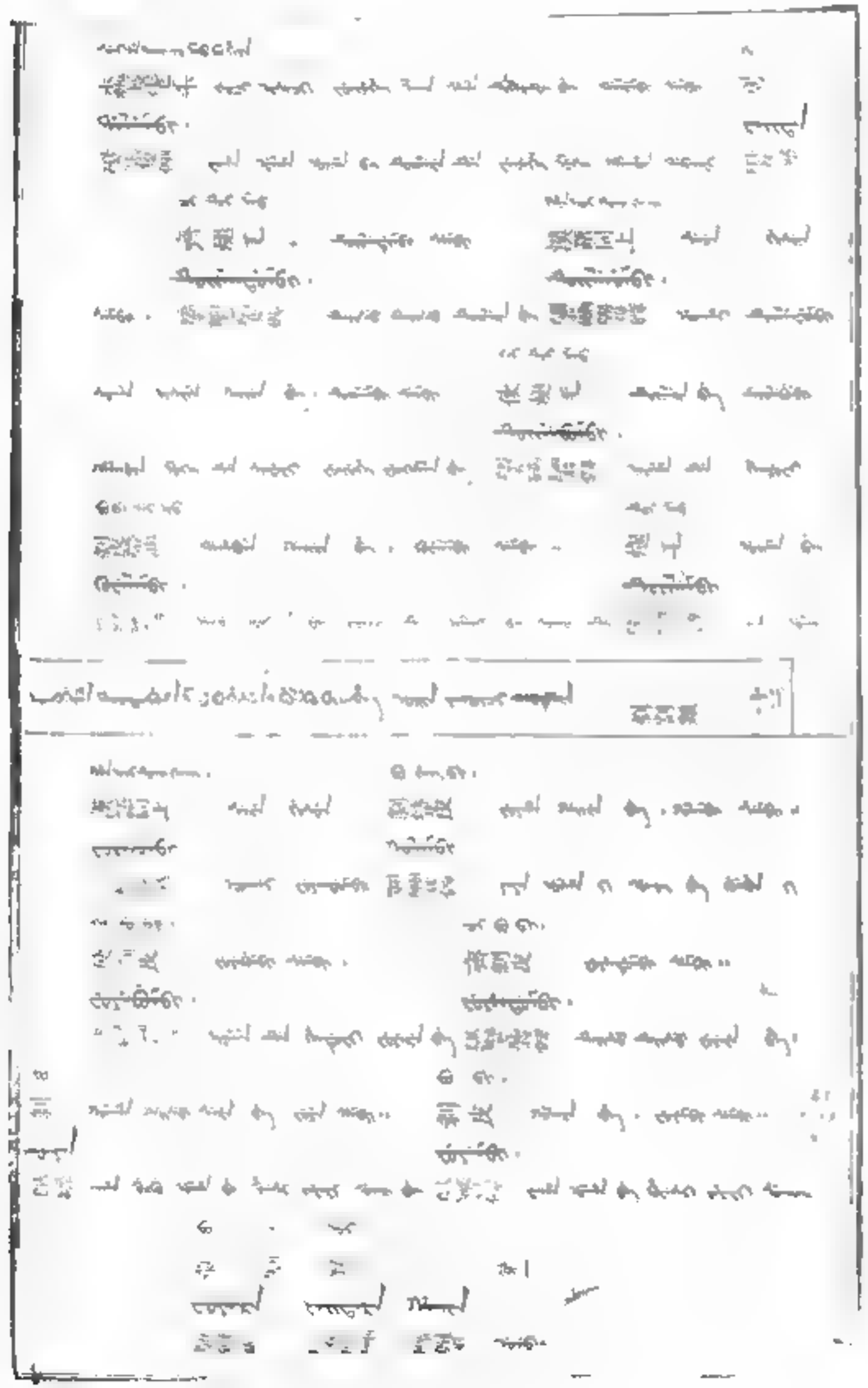

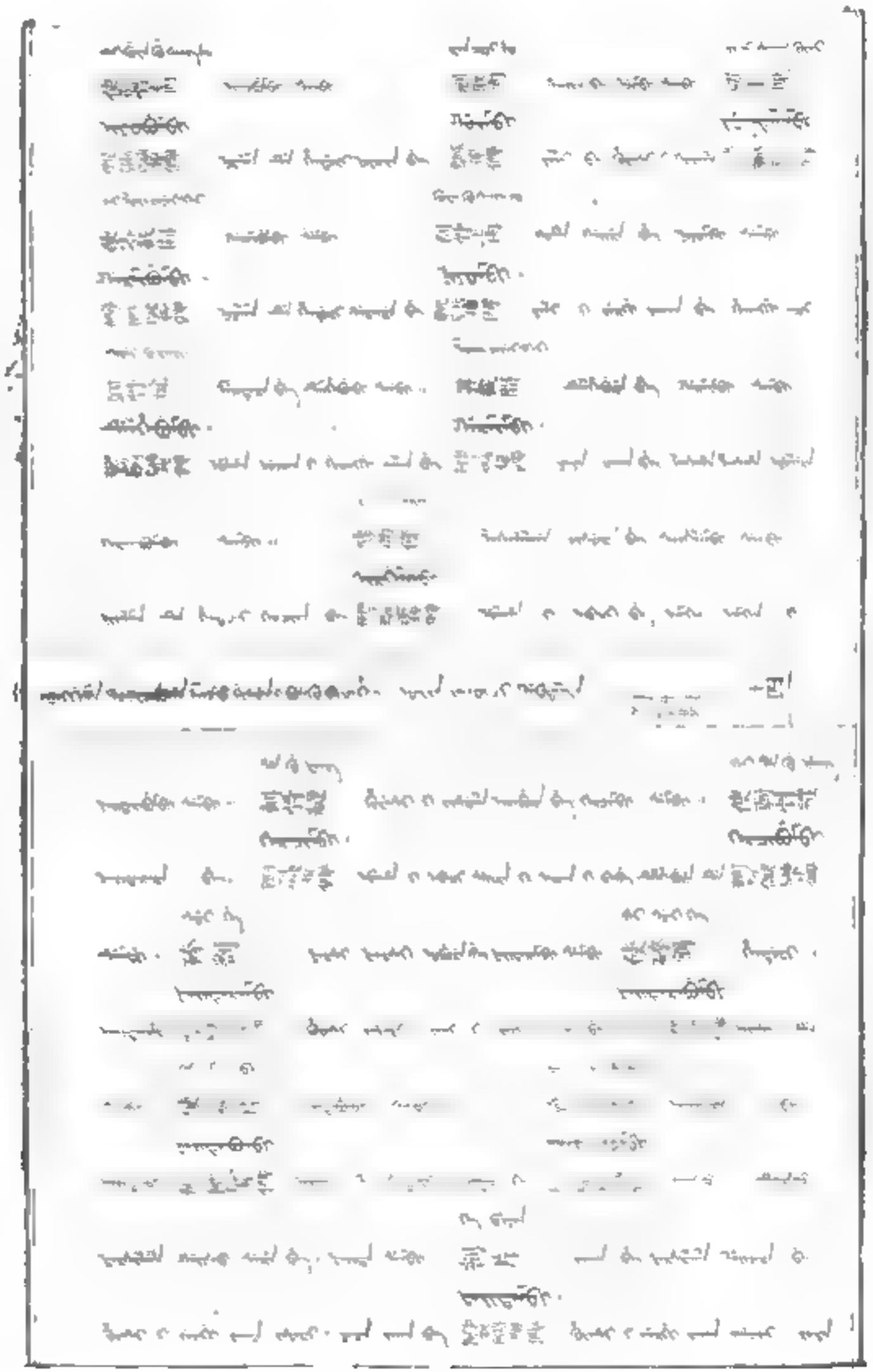

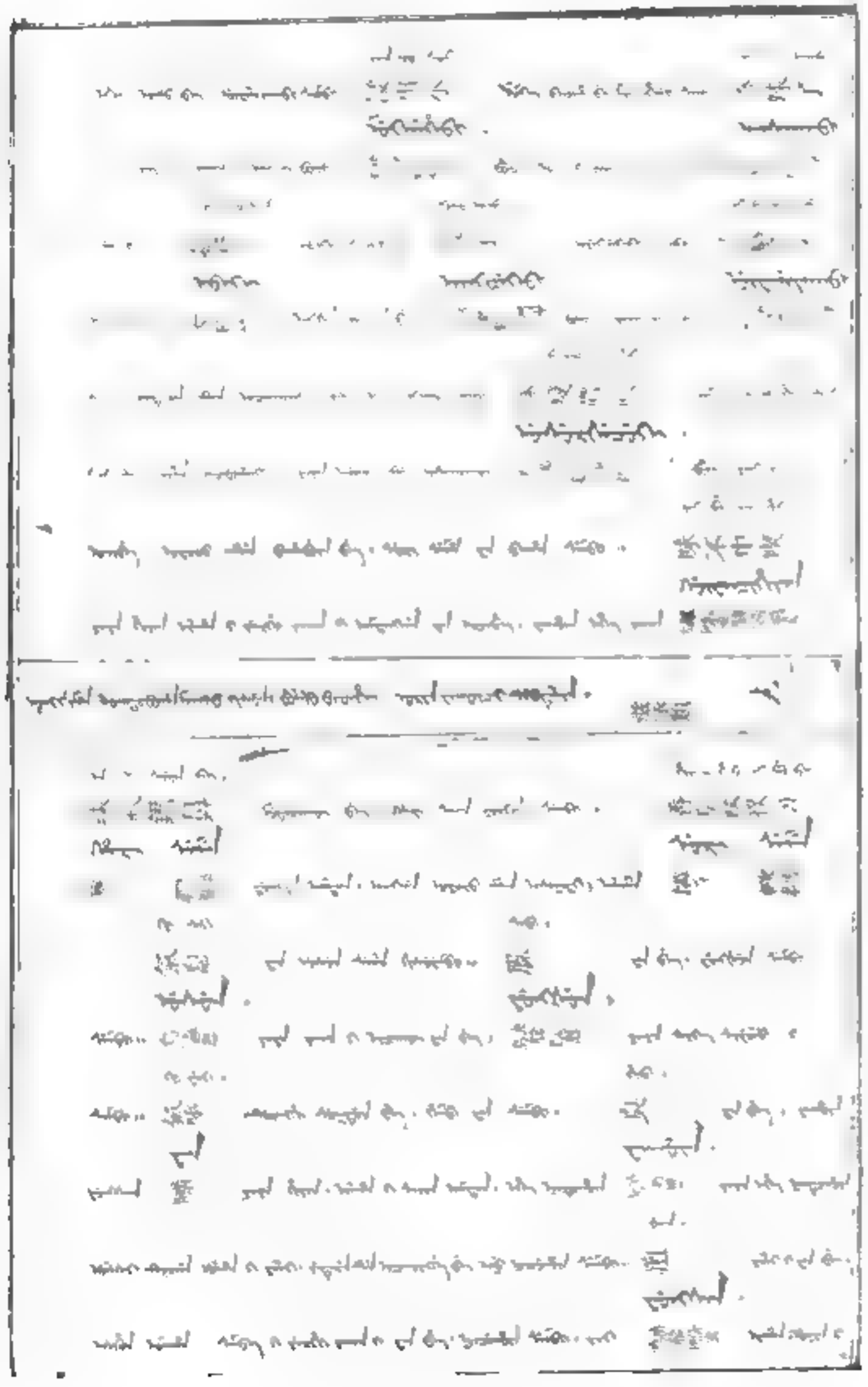

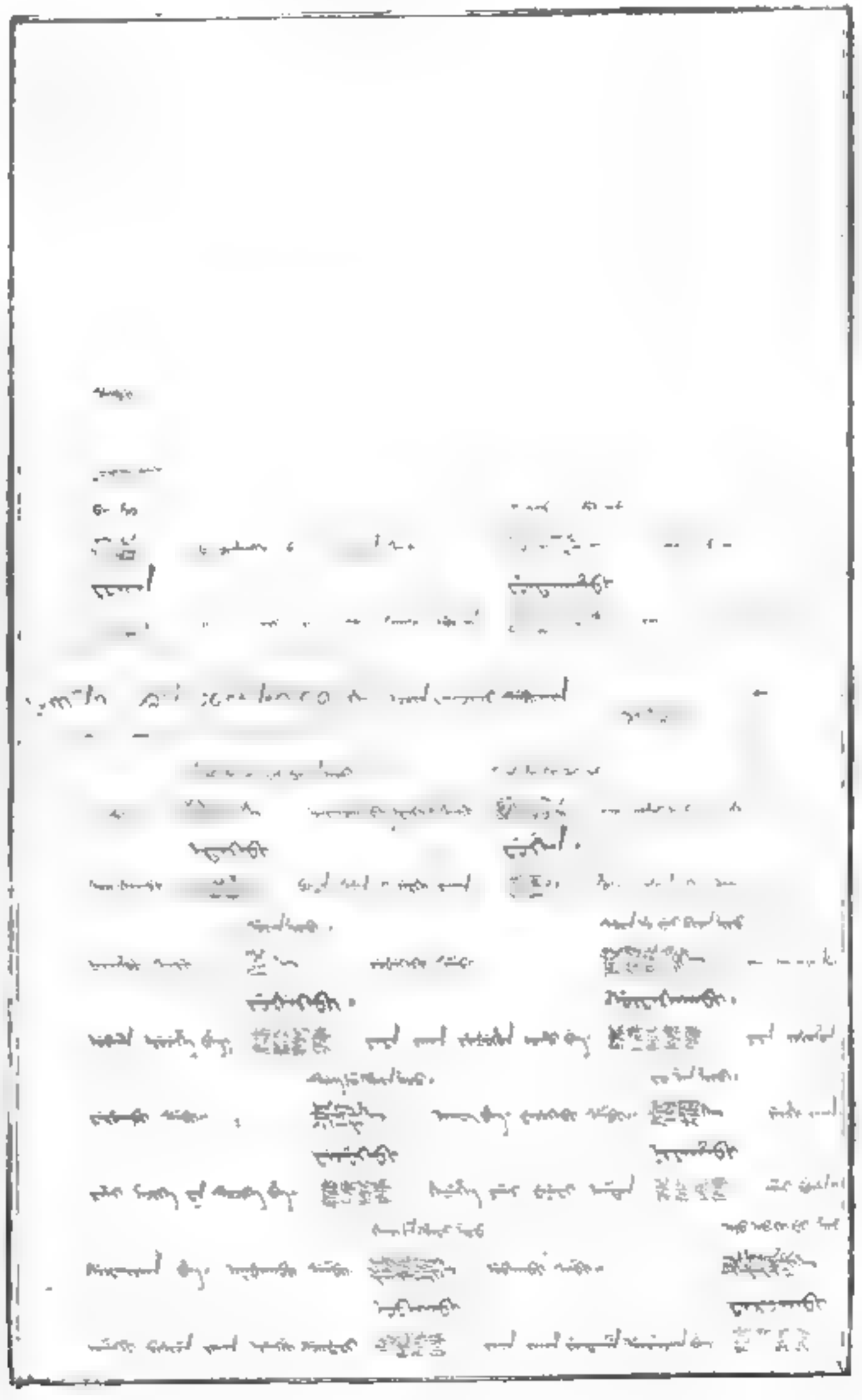

112-369

KR20112376

經112-390

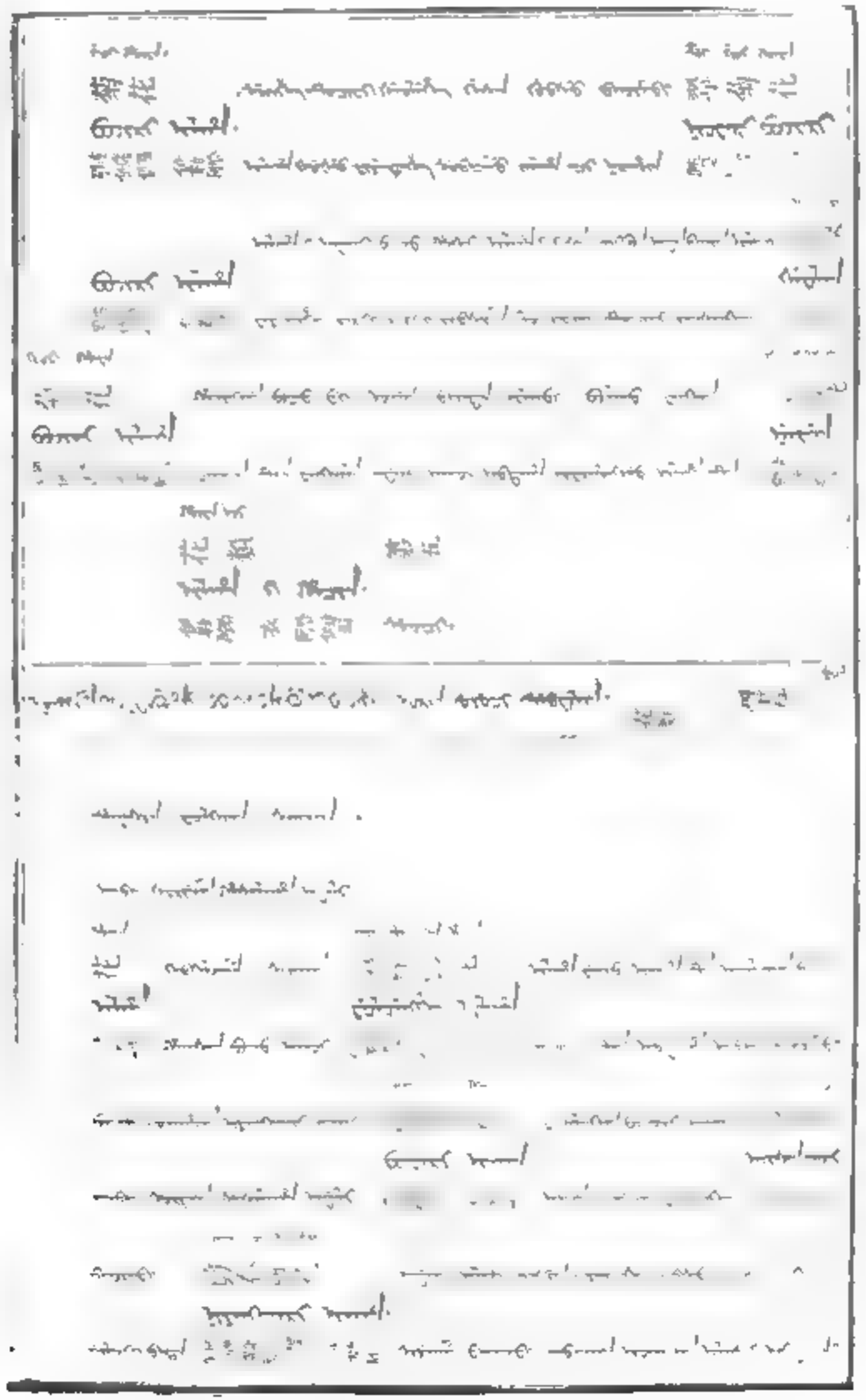

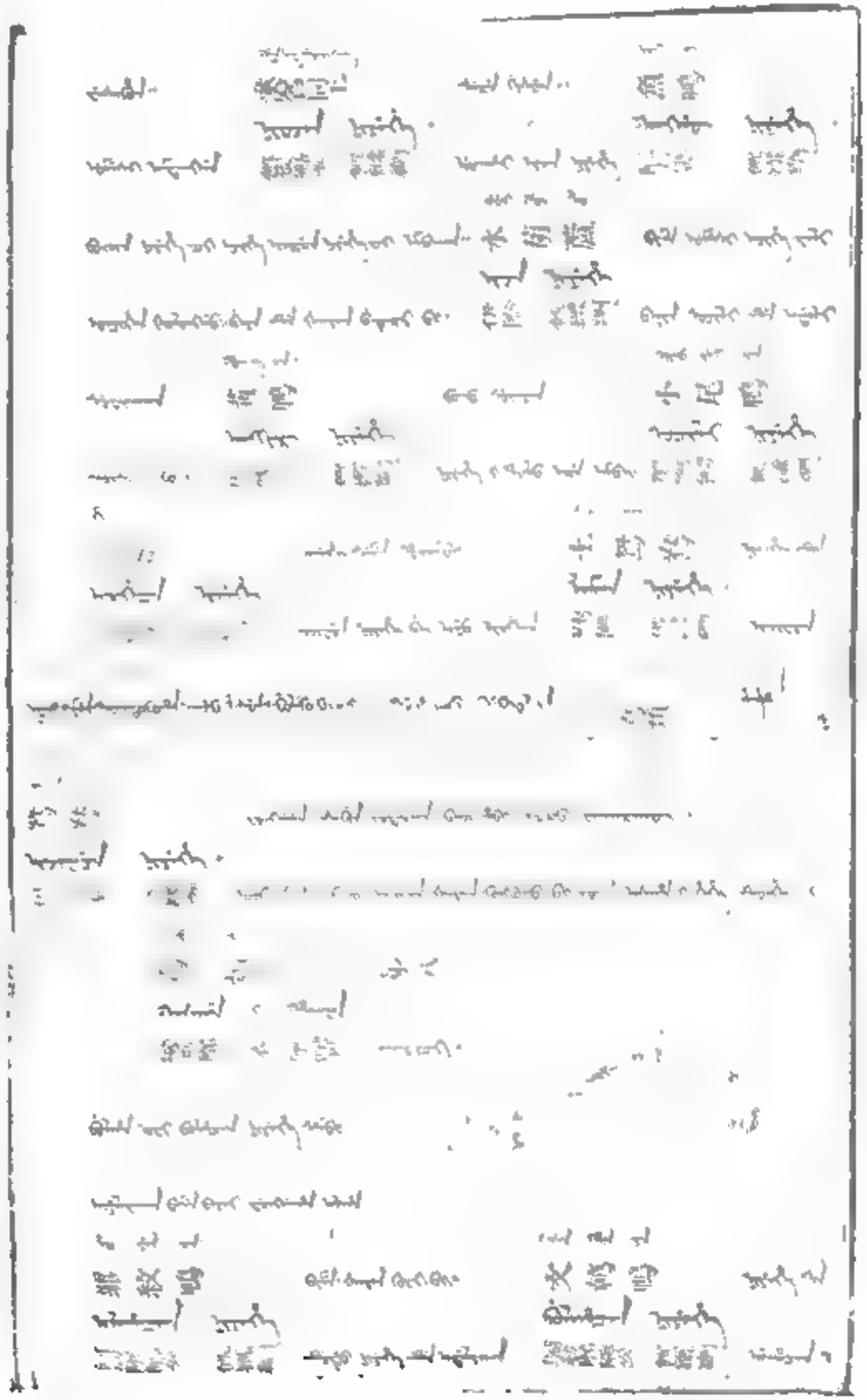

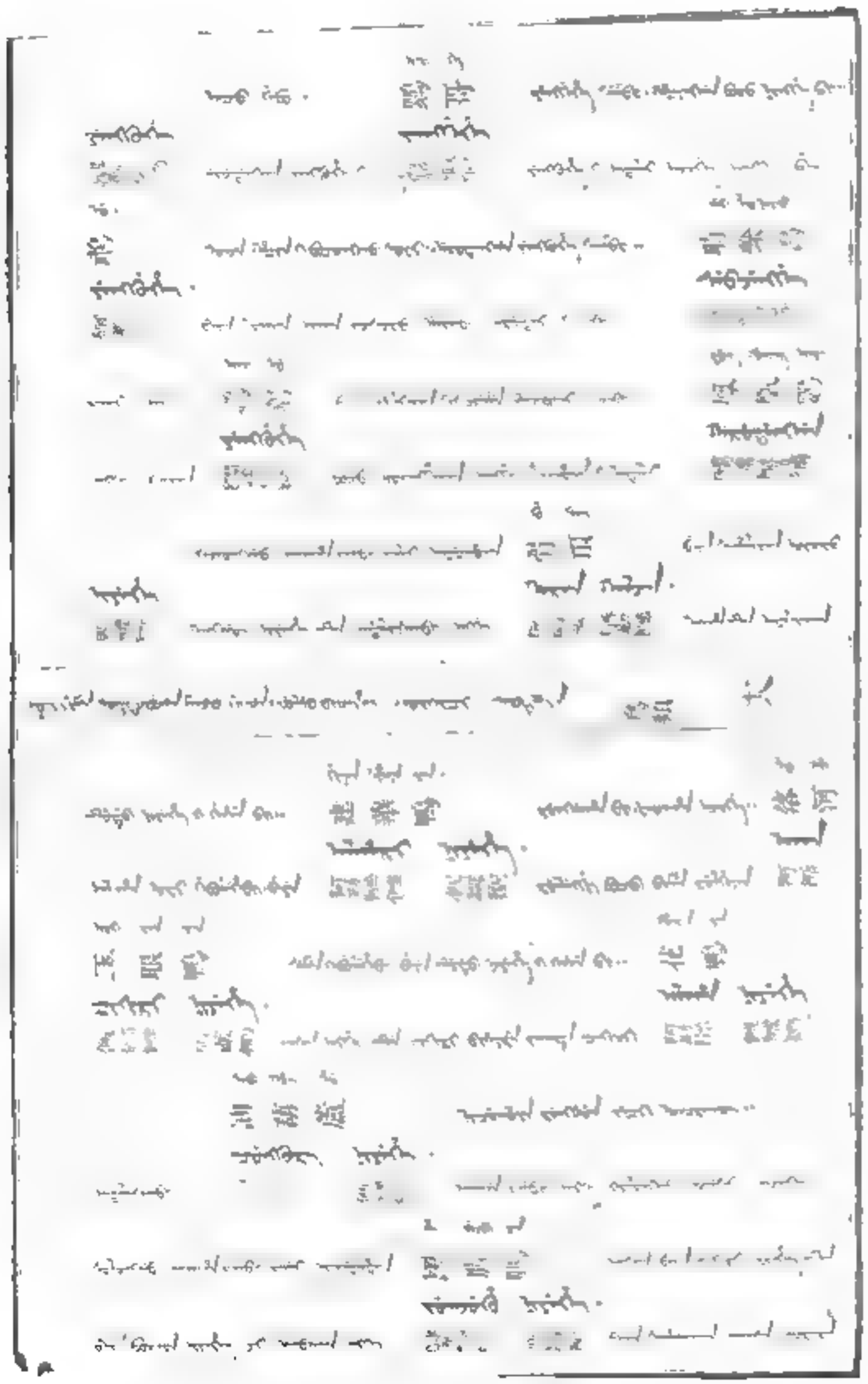

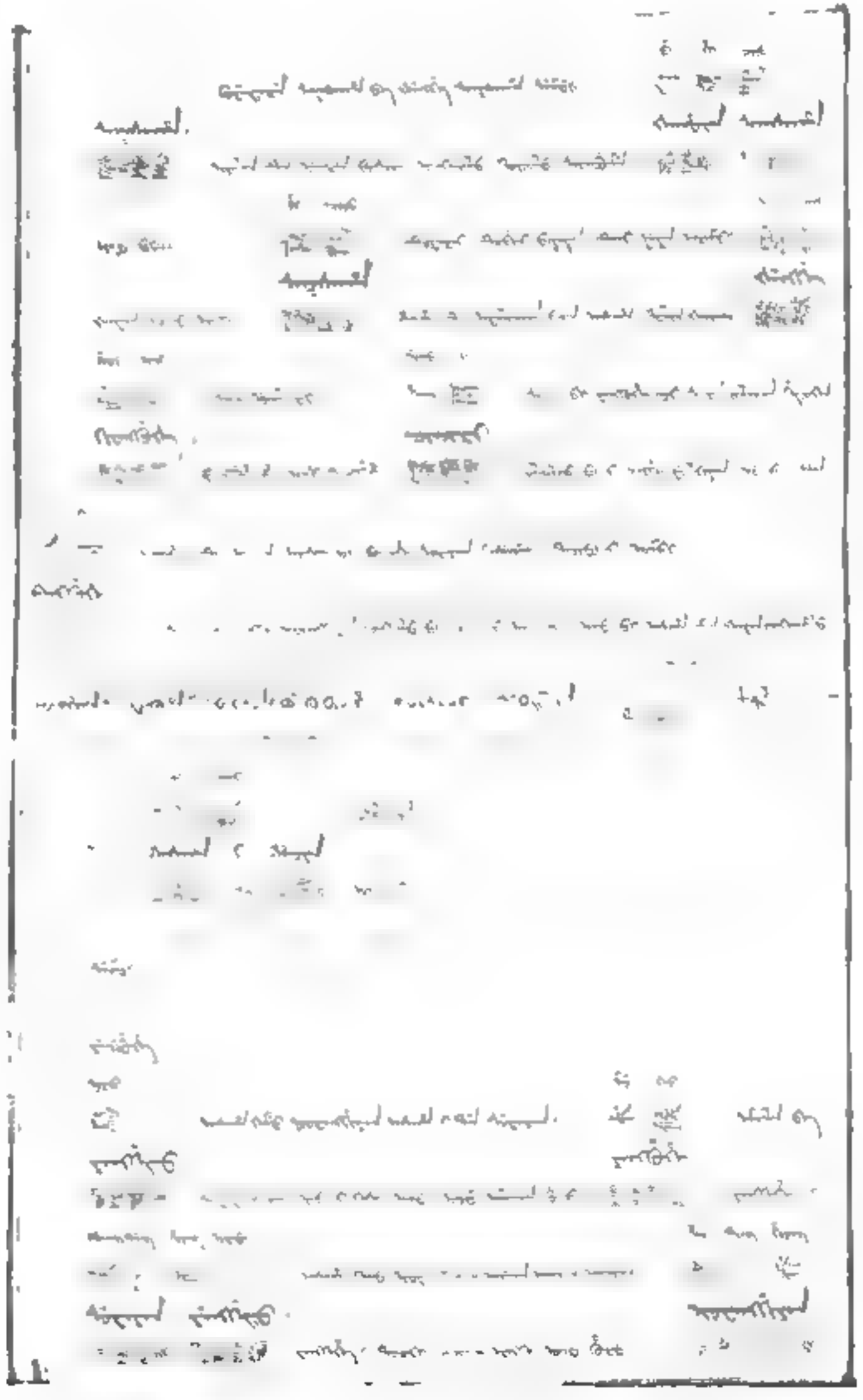

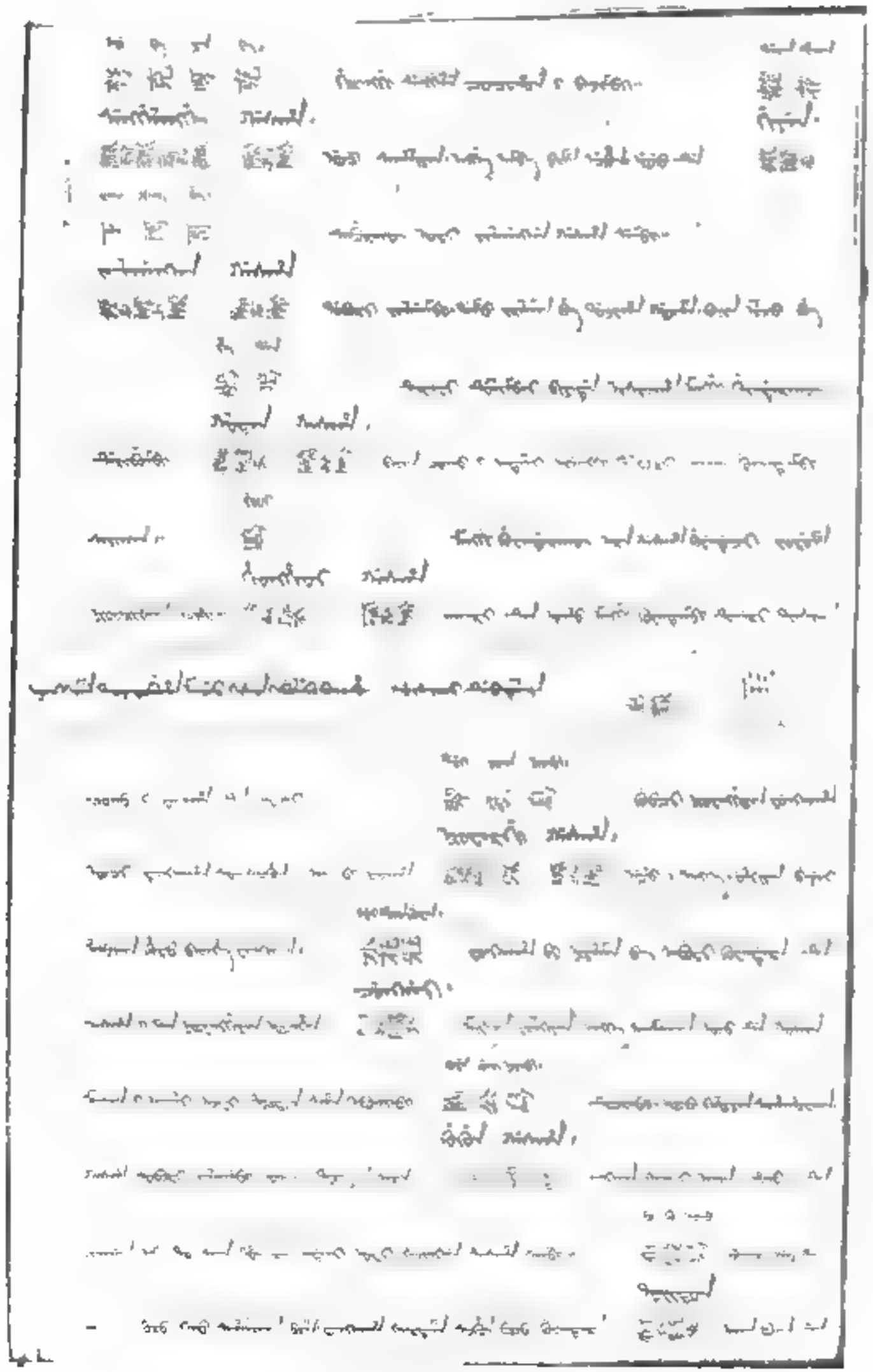

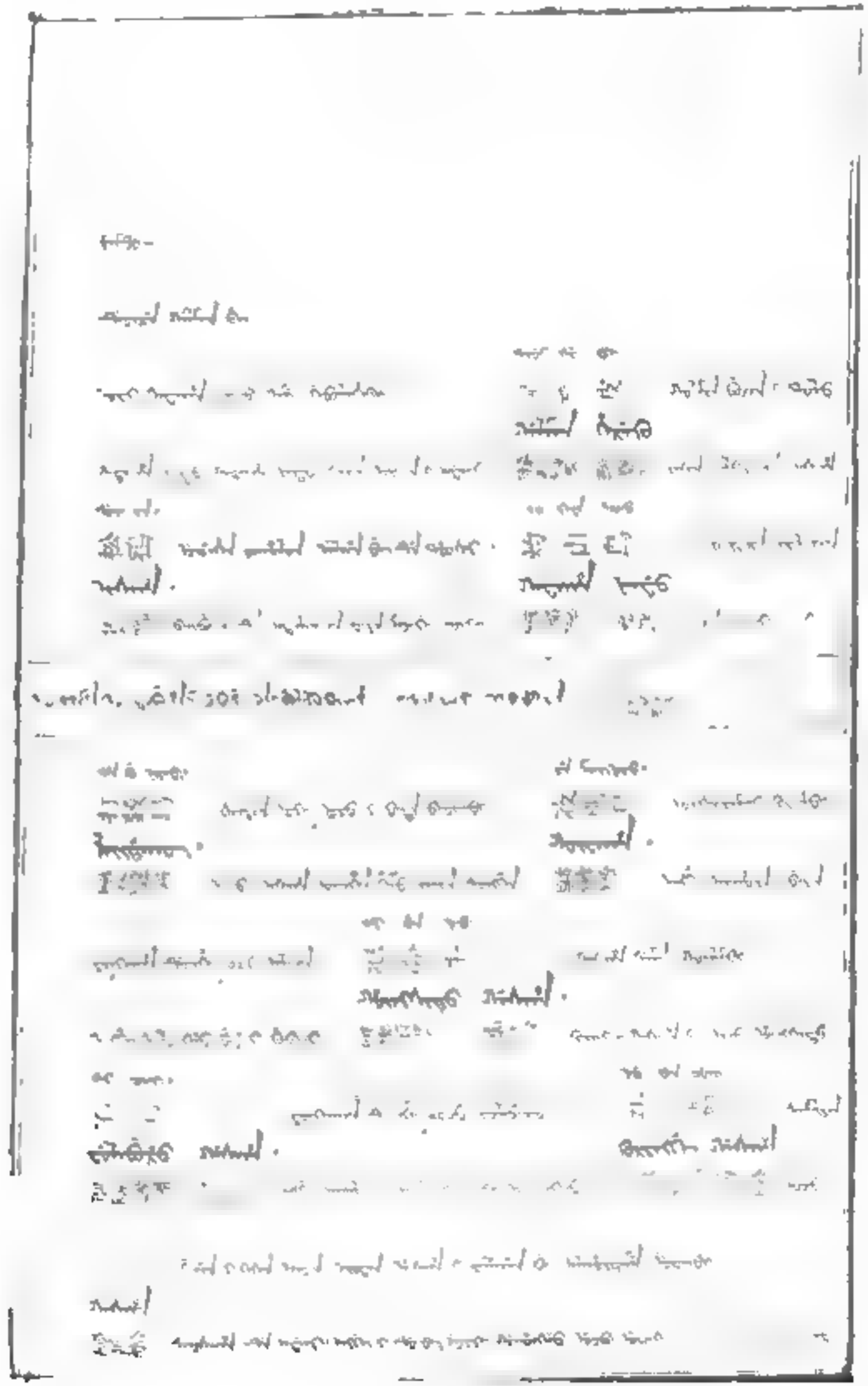

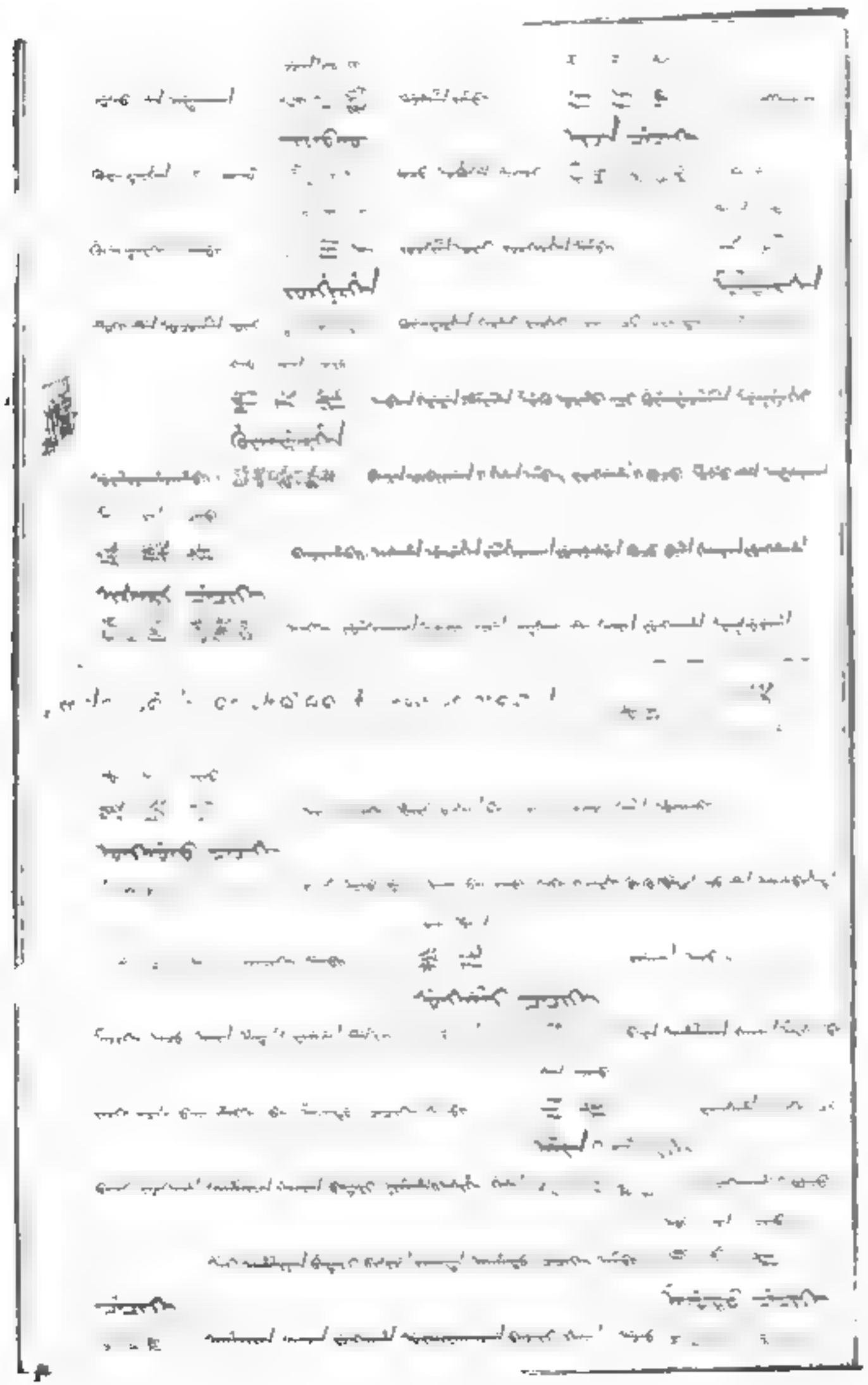

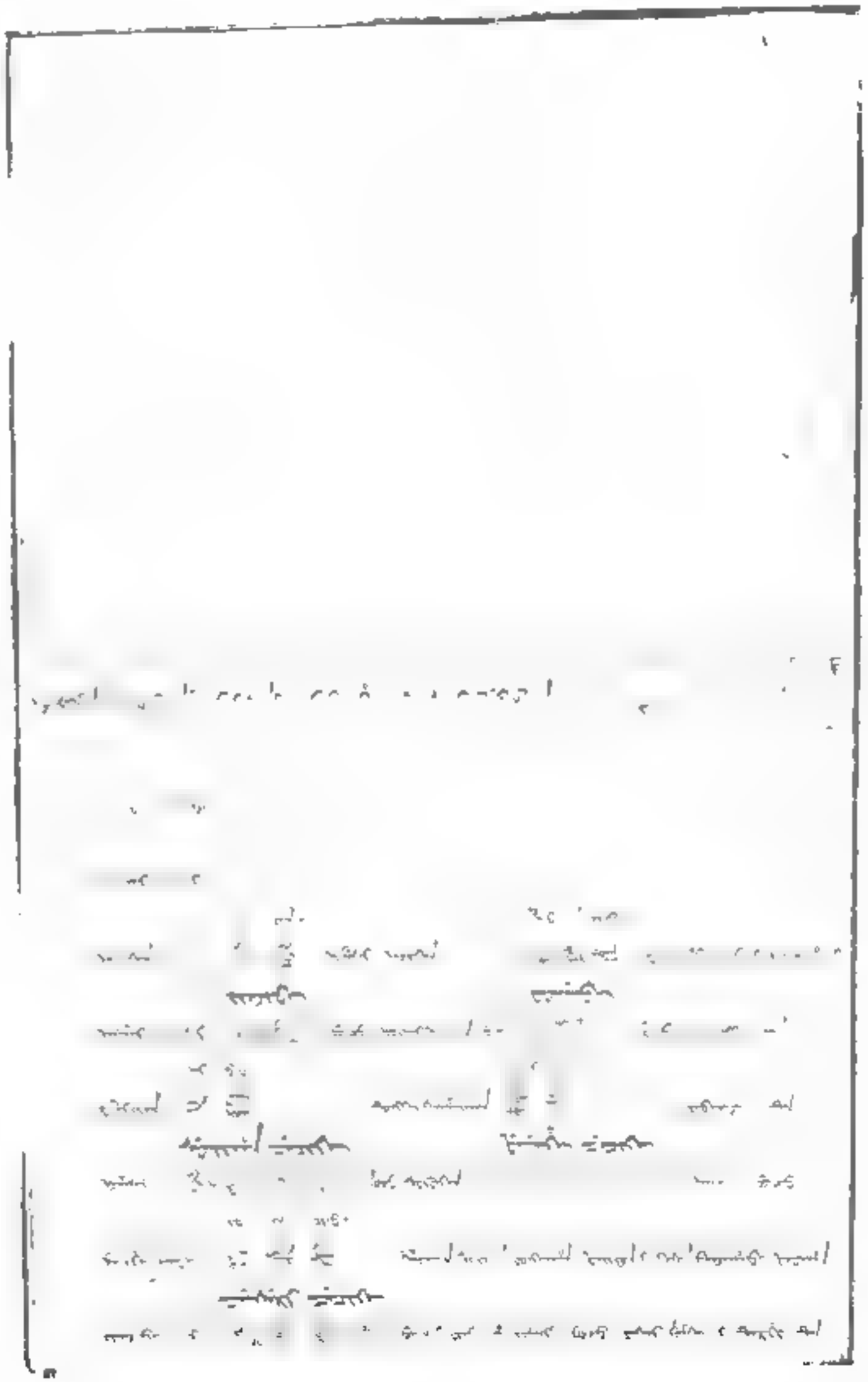

受112-430

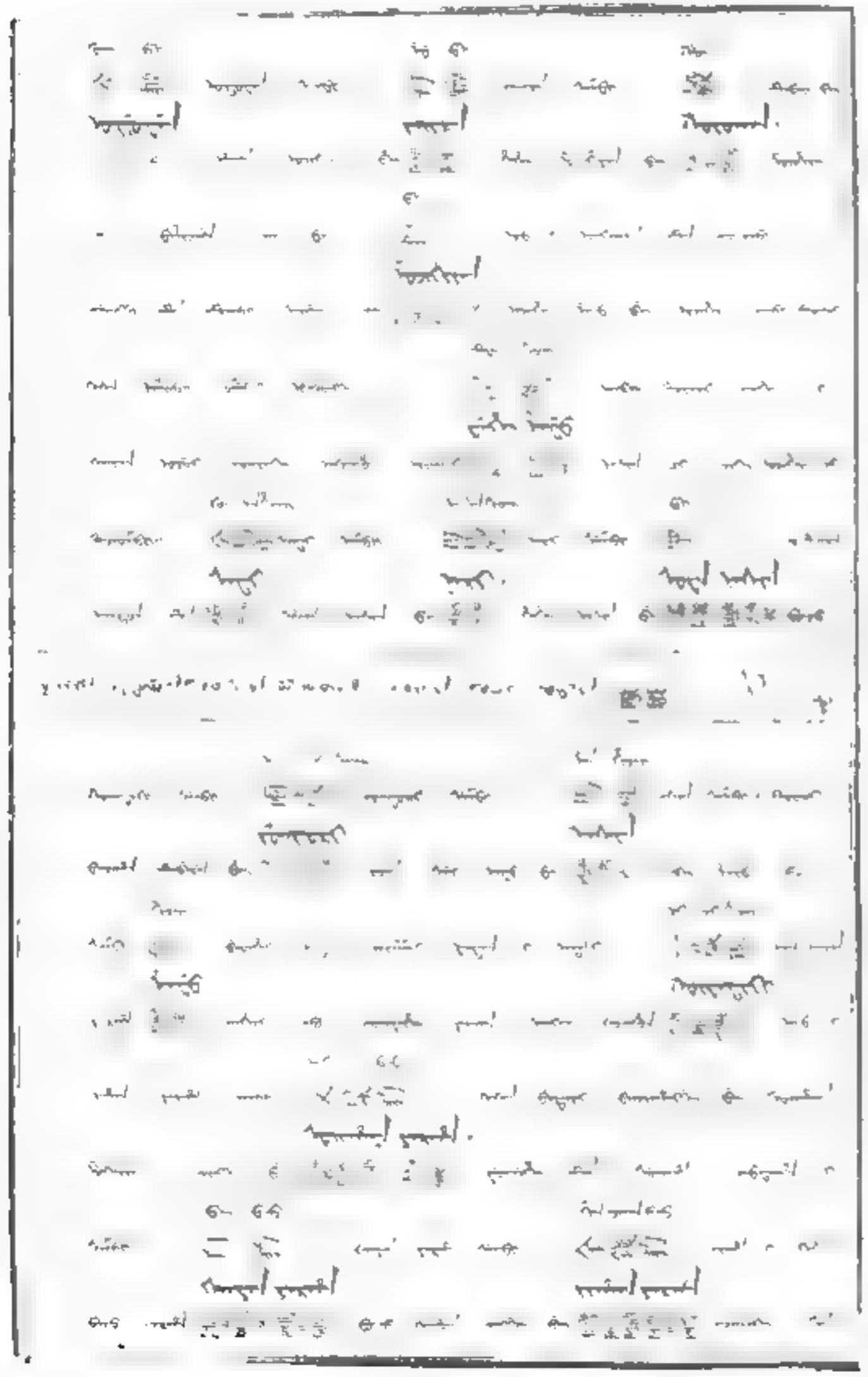

112-439

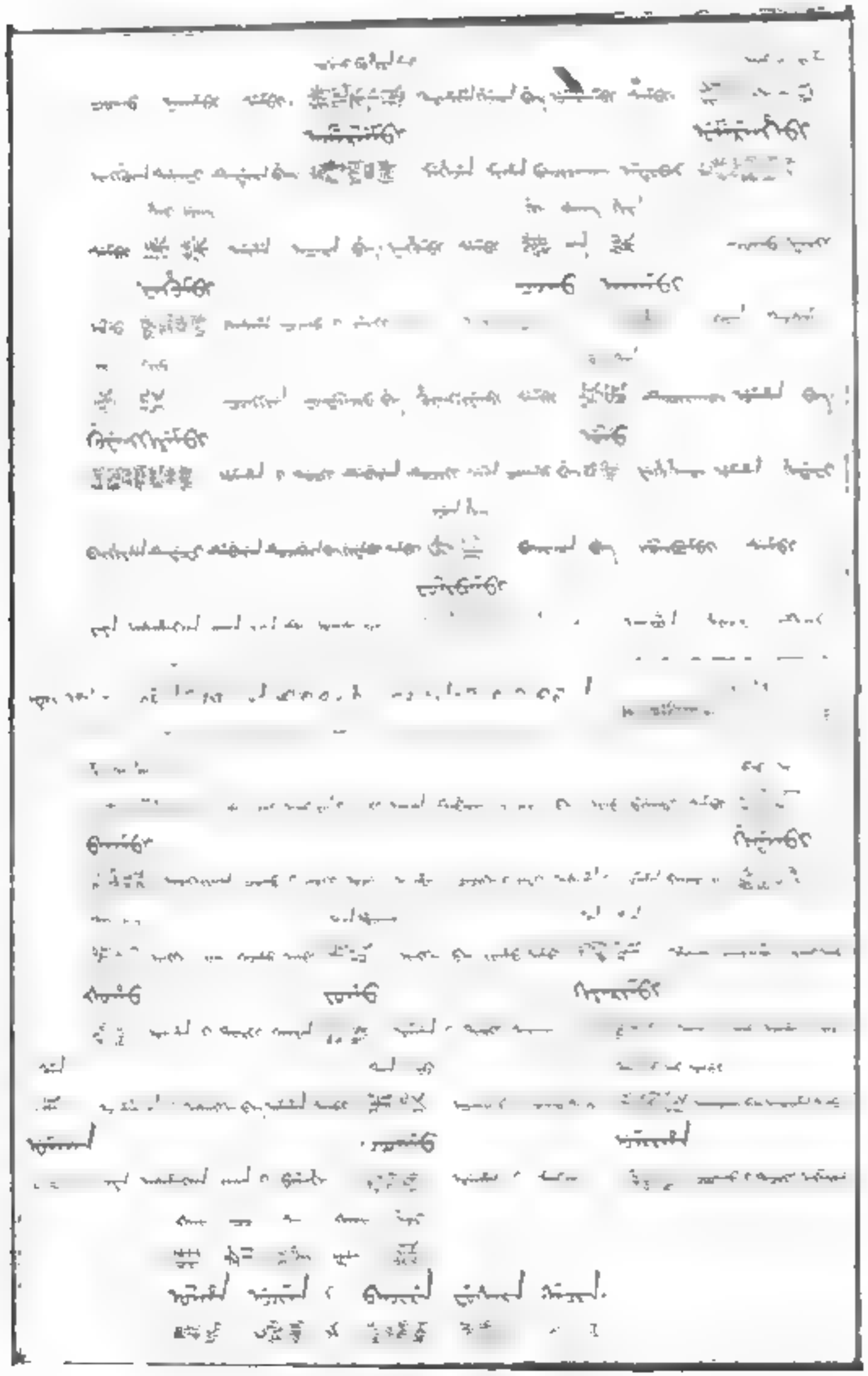

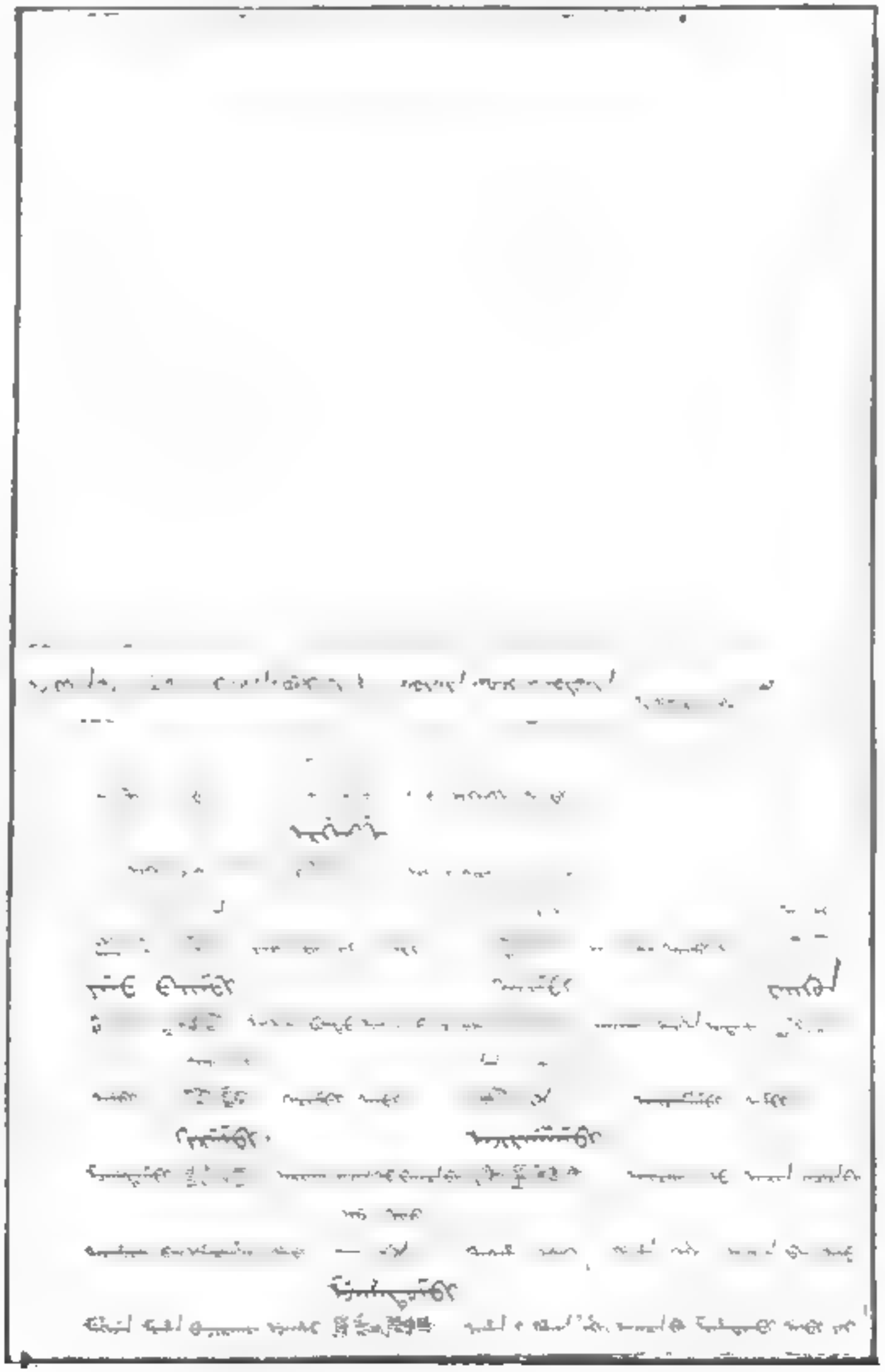

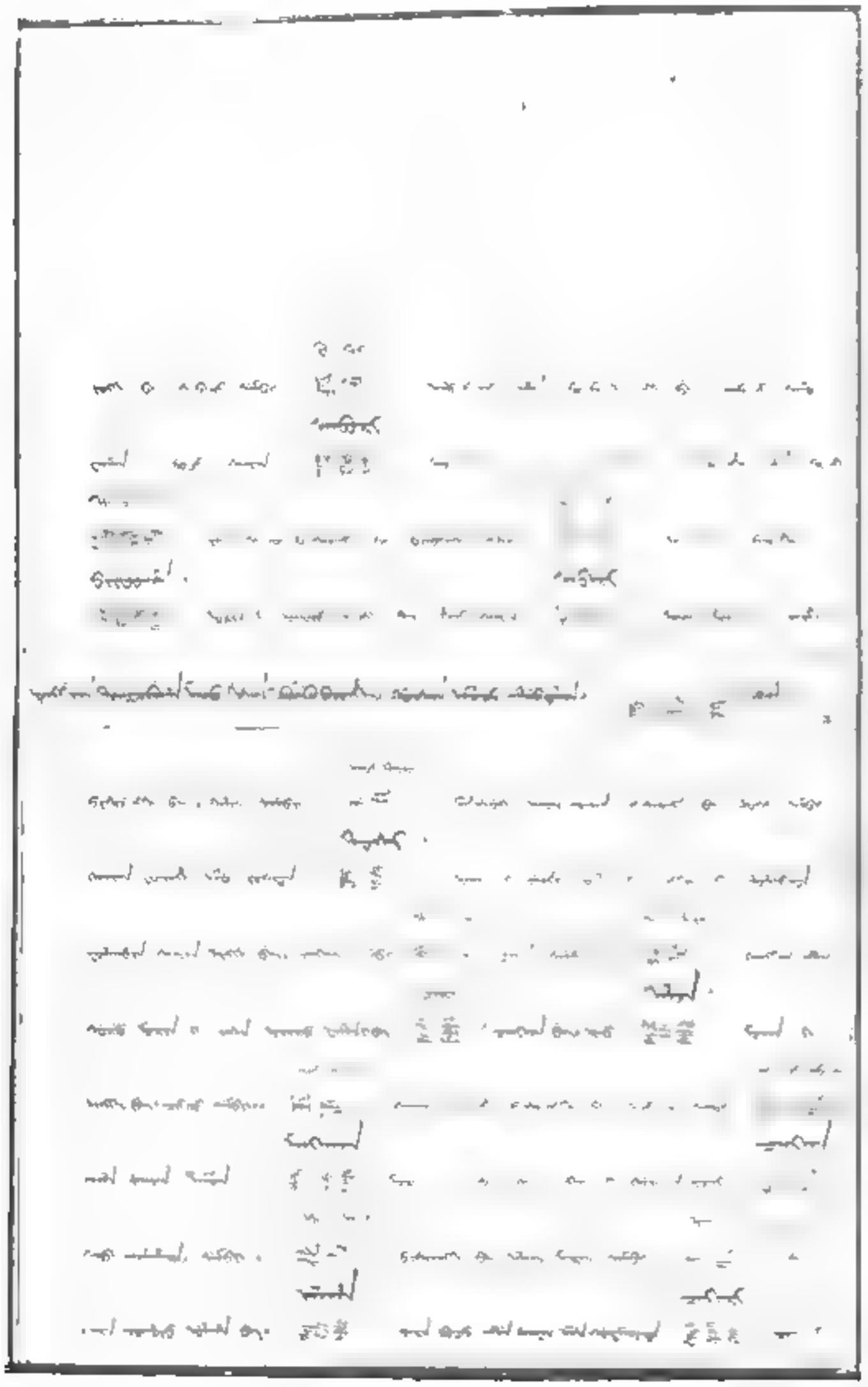

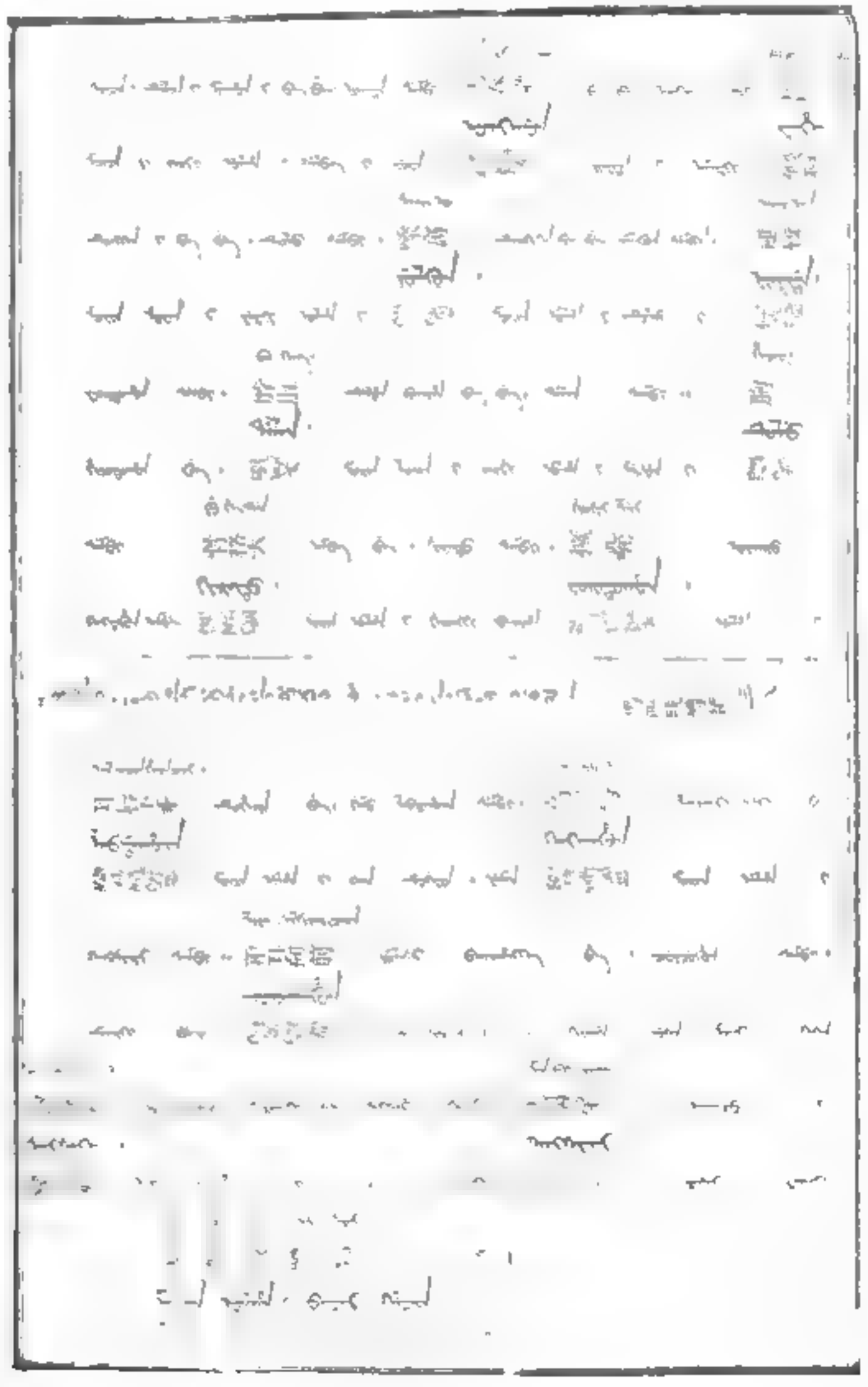

4,112-448

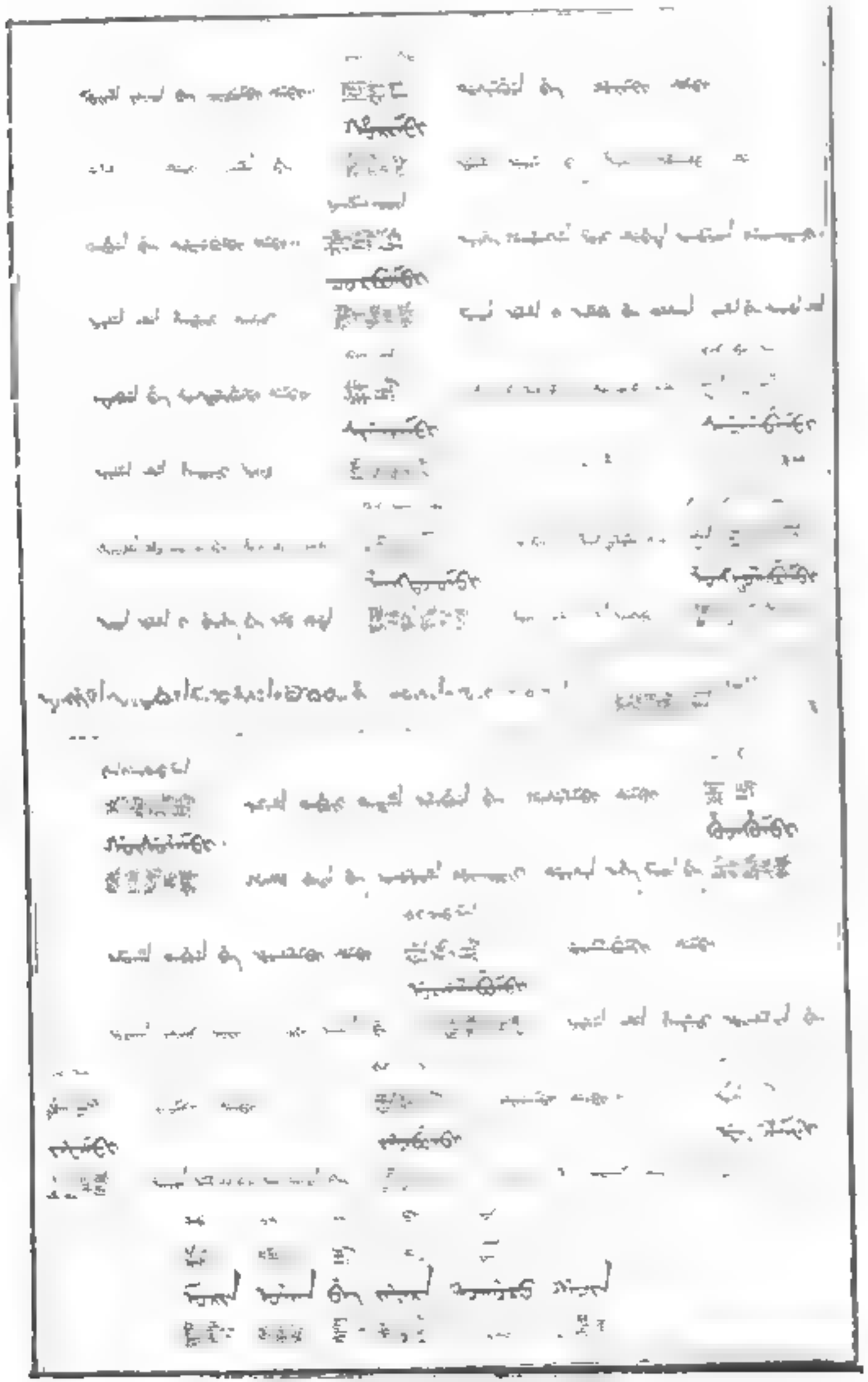

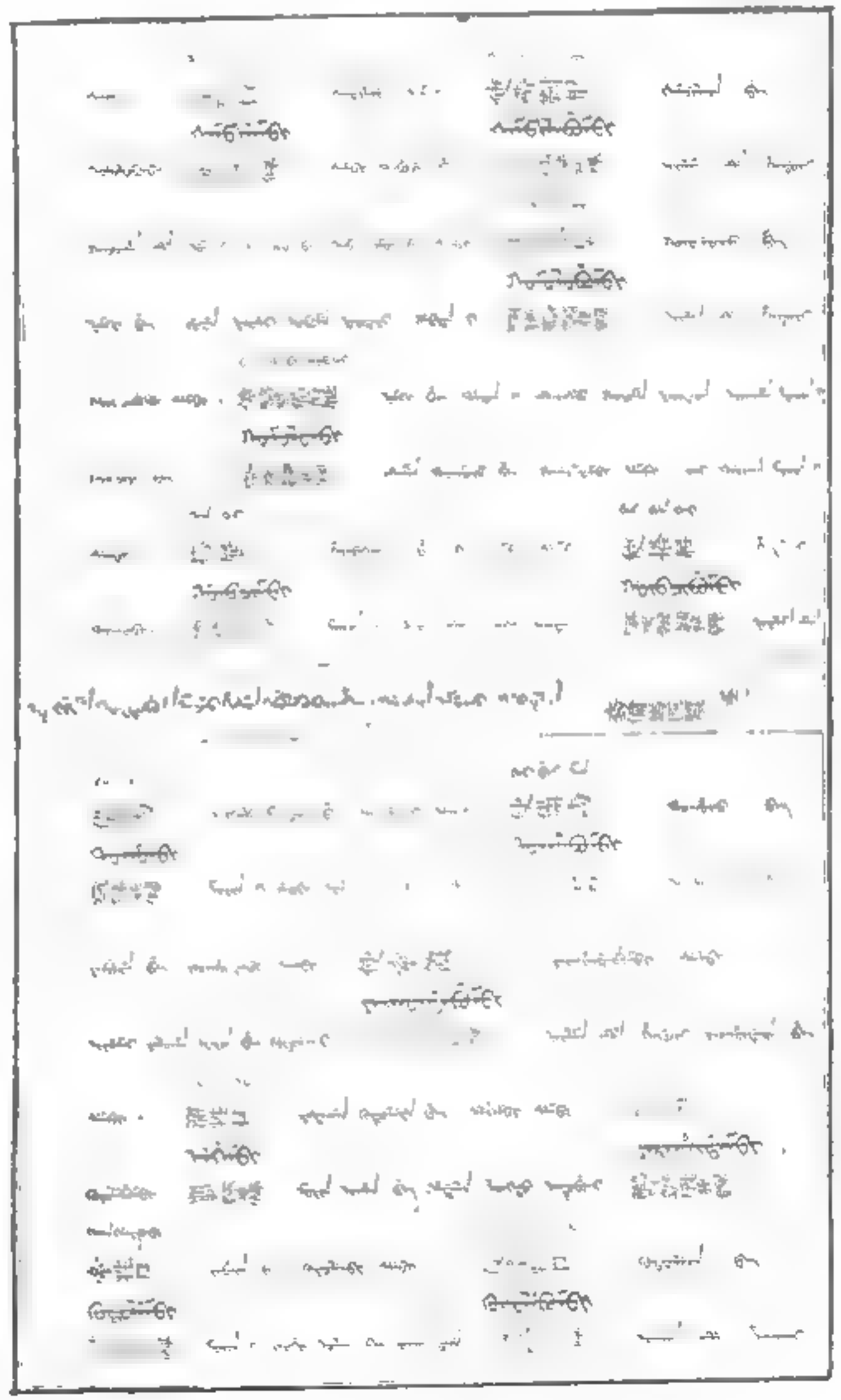

112-456

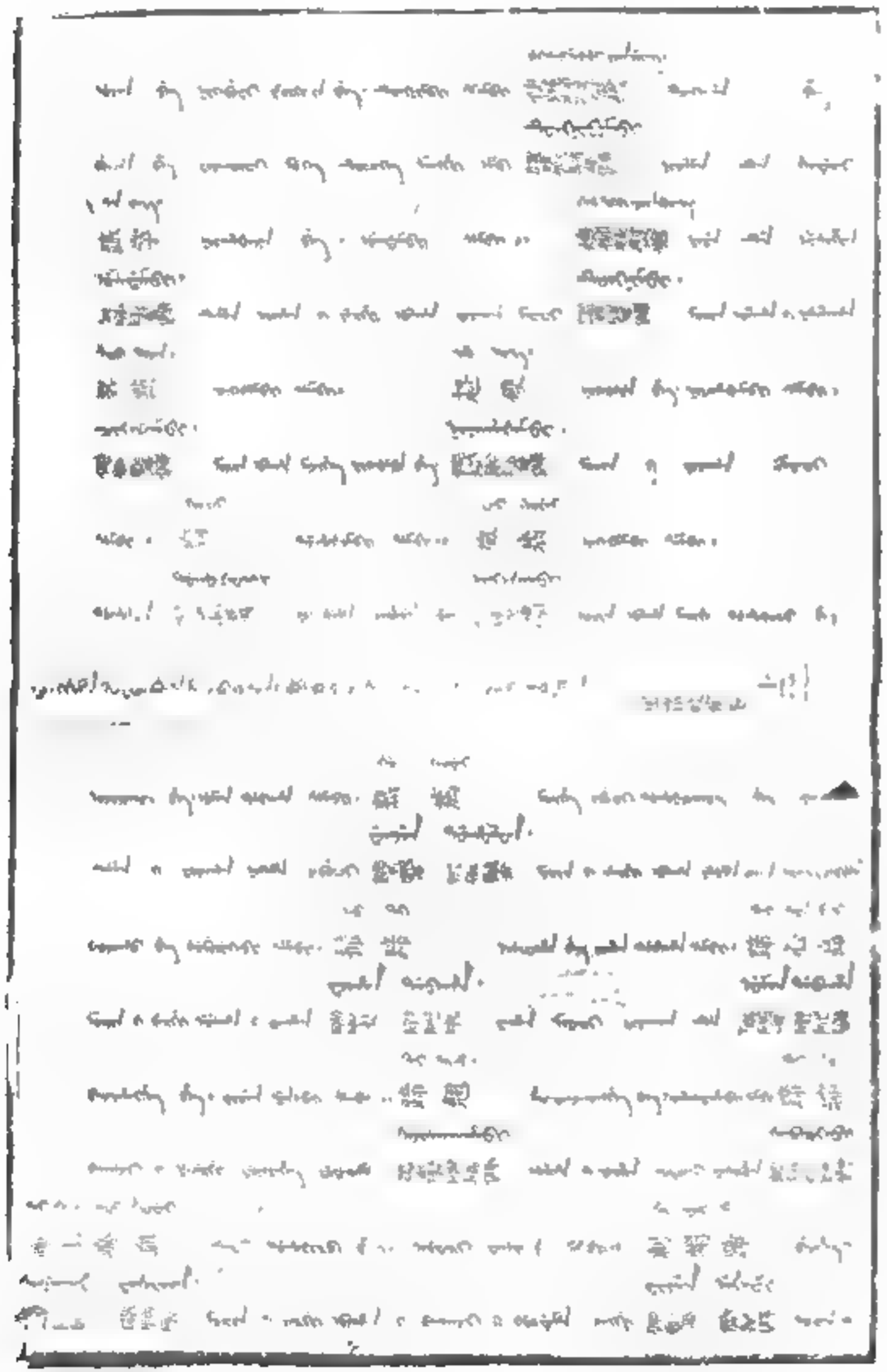

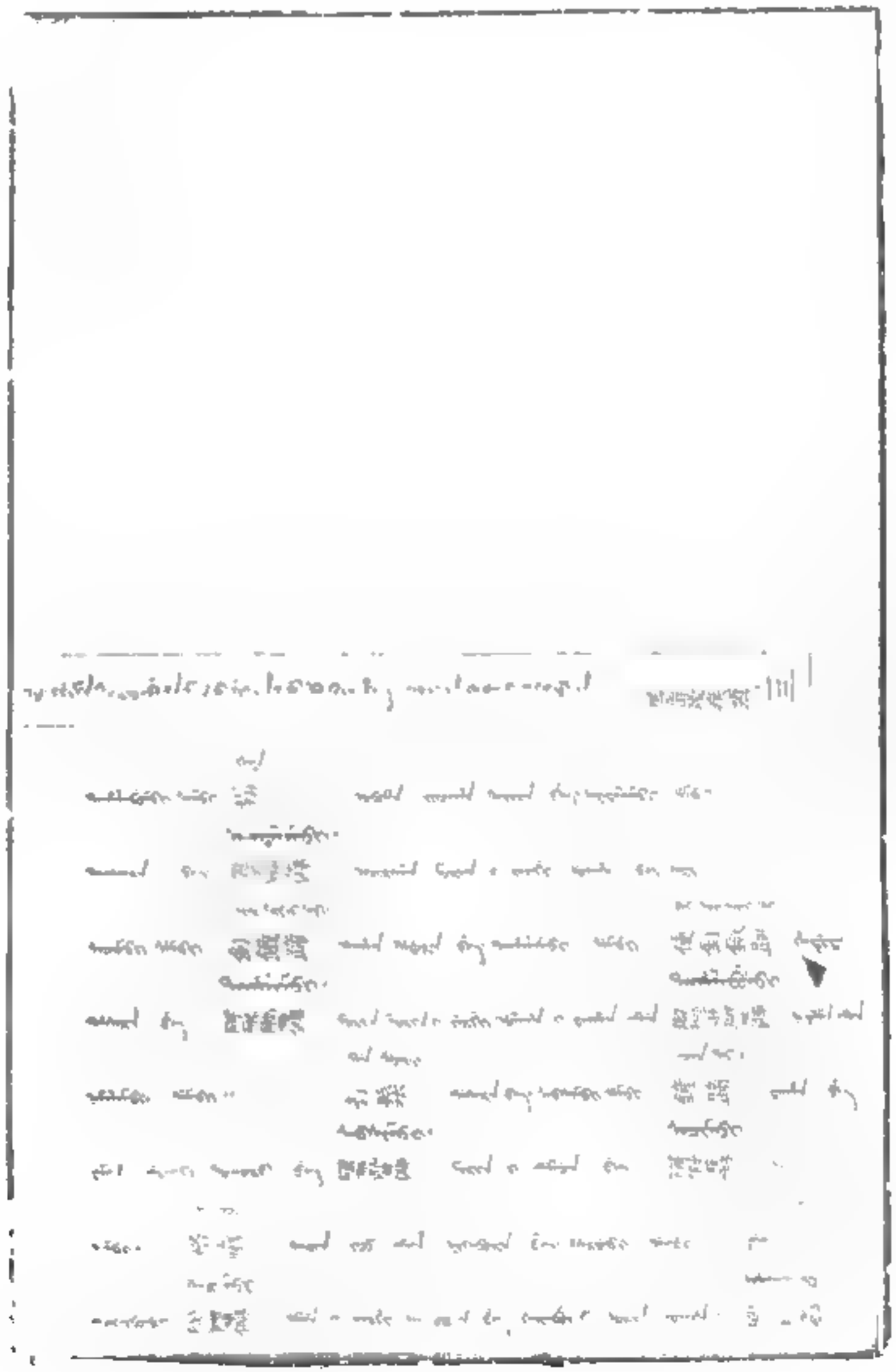

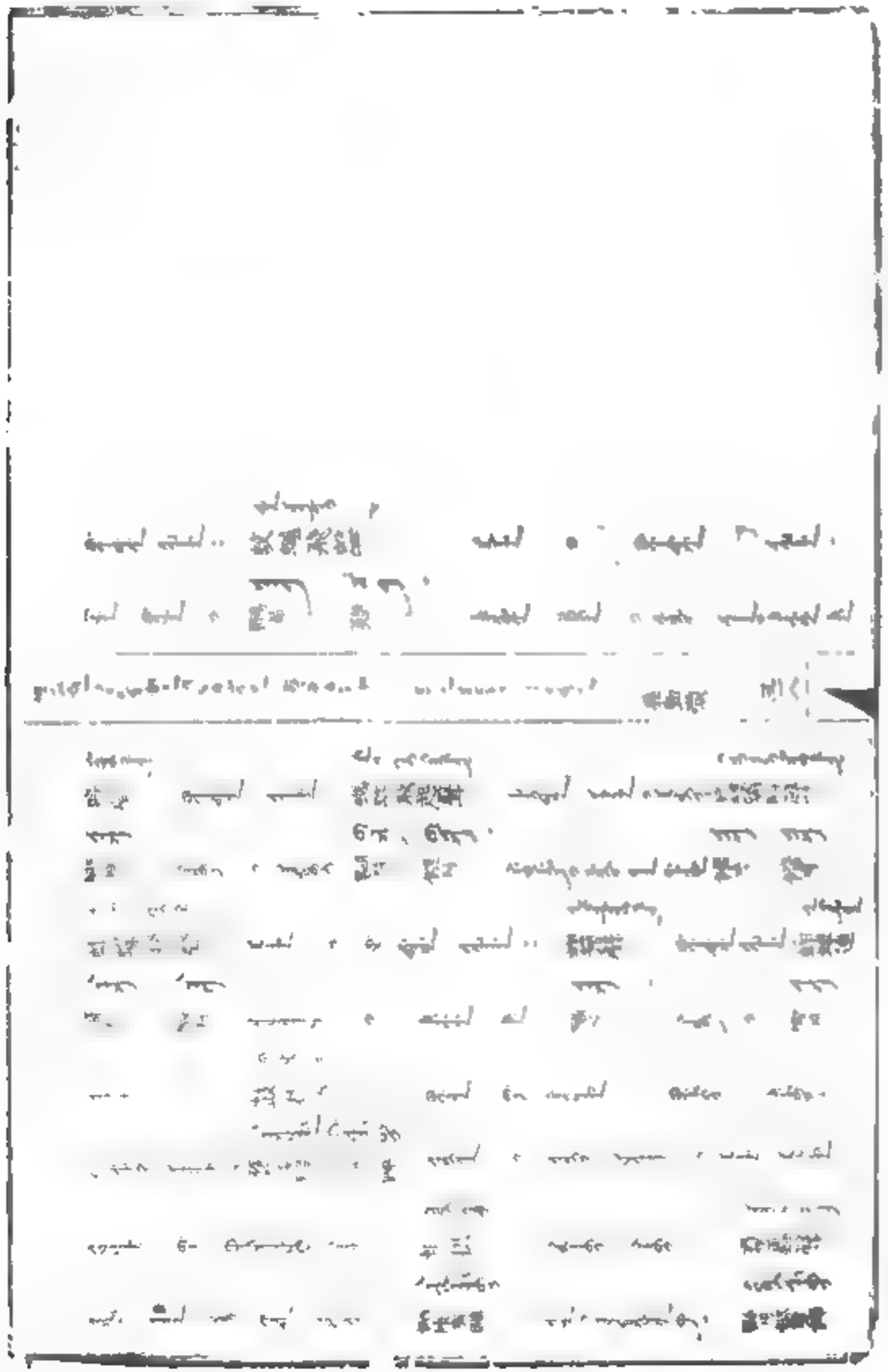

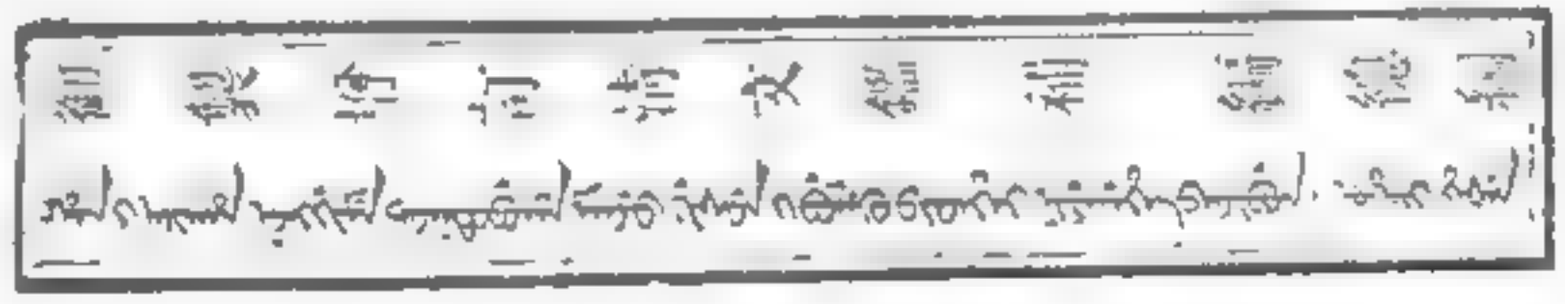

經112-485

112 486

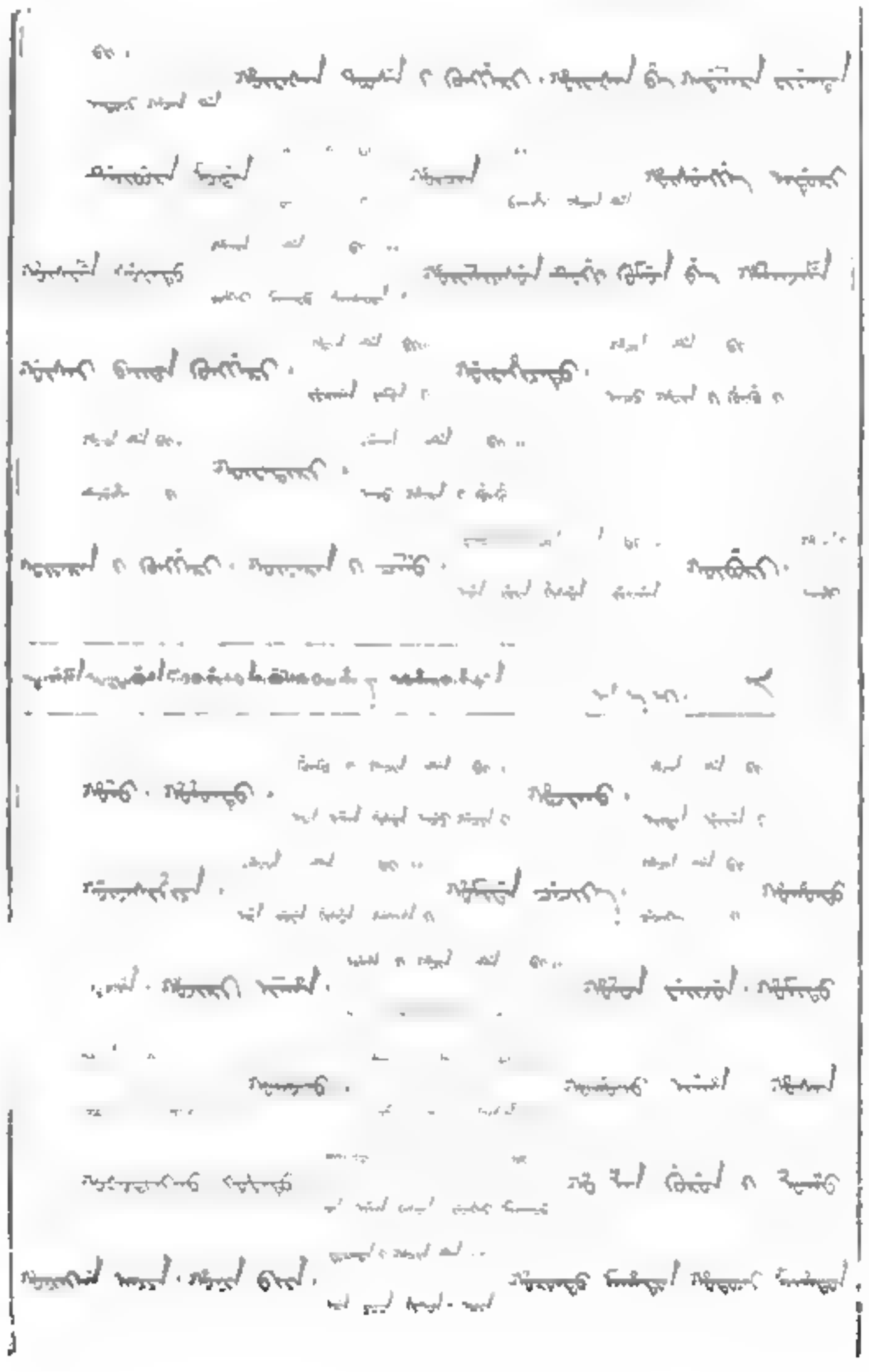

US 6,112,193

#2112 195

112-500

US 12,502

特許112 506

US112 507

EP 2 112 513

DE 112 516

112-517

US 6,112,518

US112 023

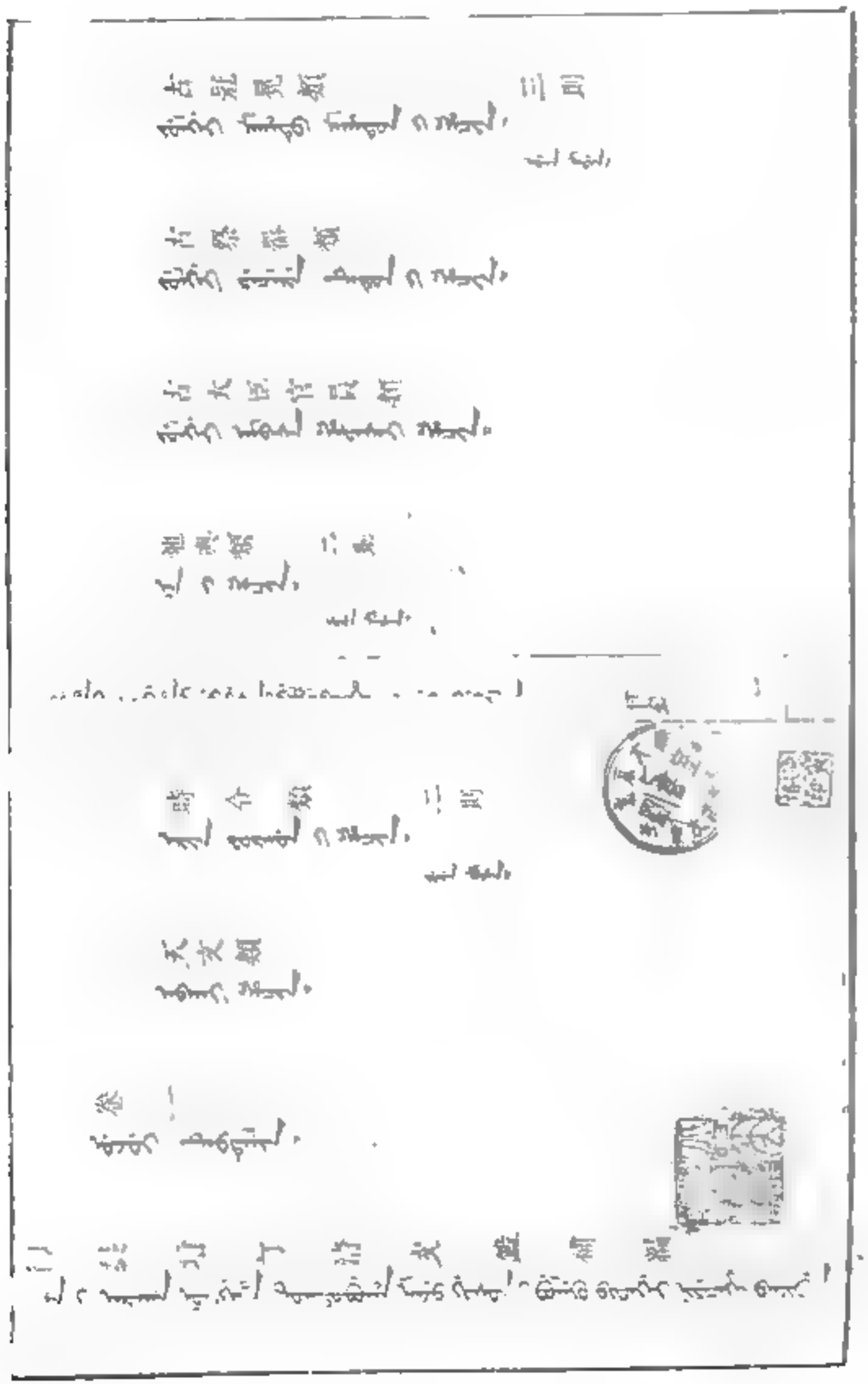

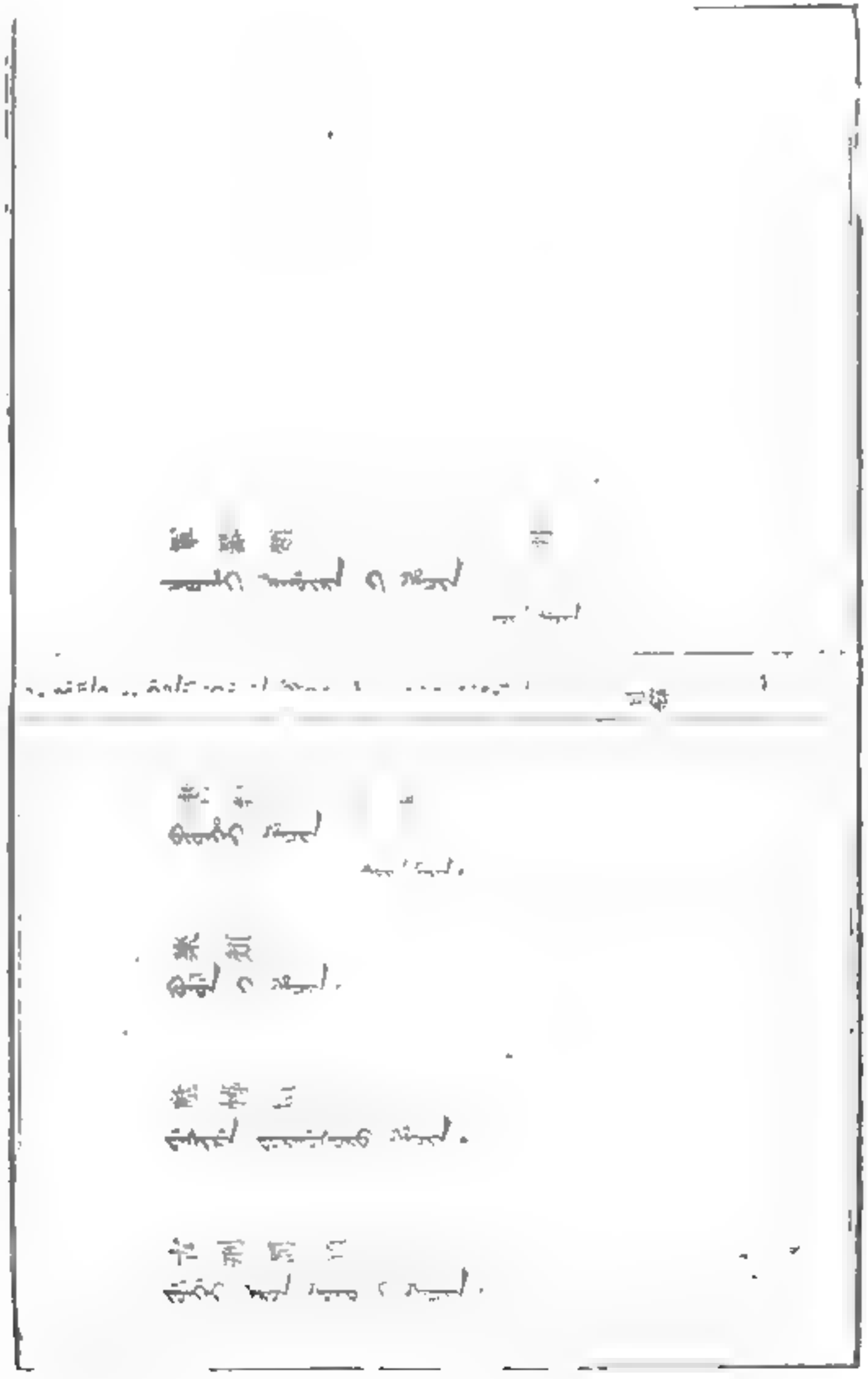

經112 521

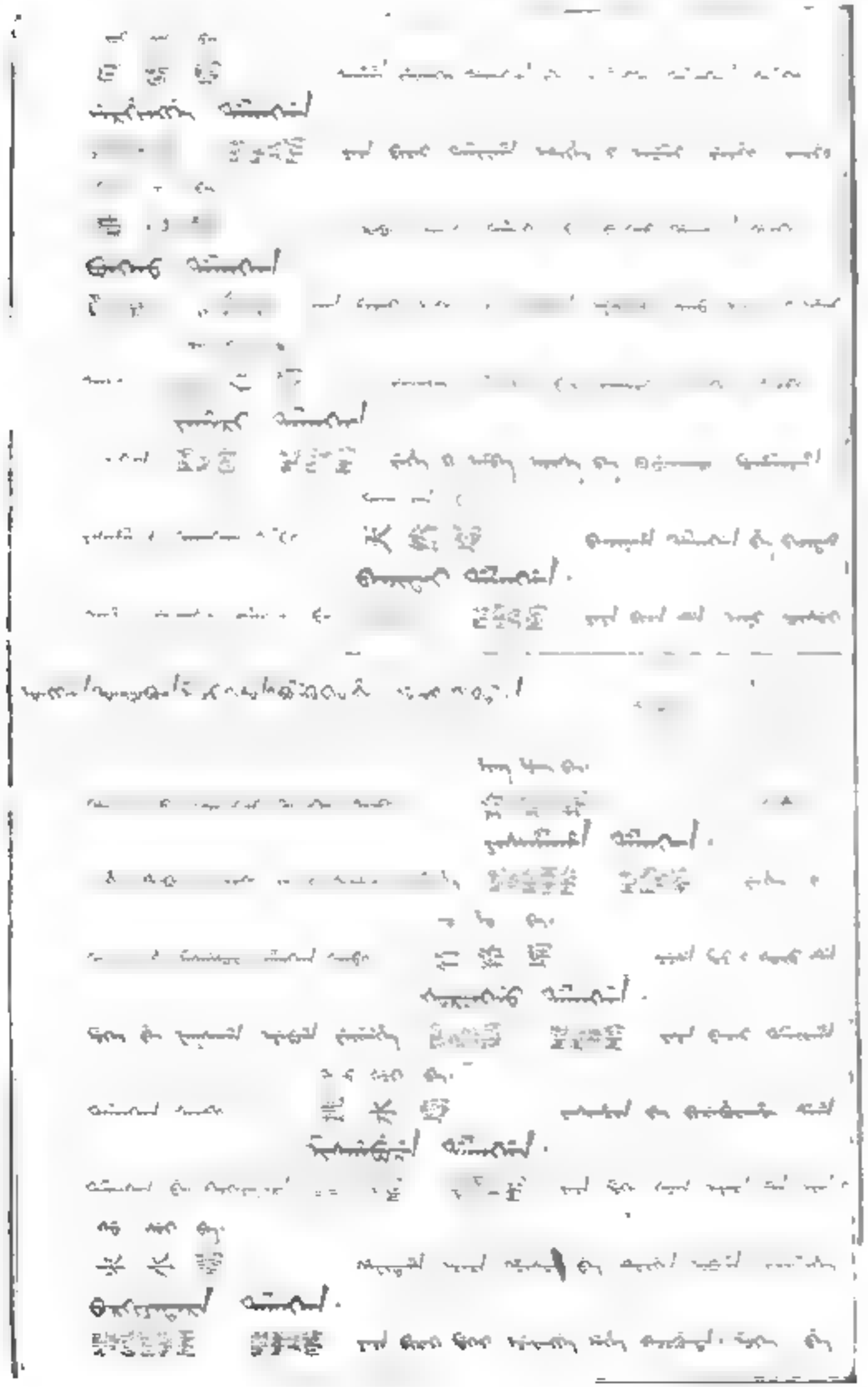

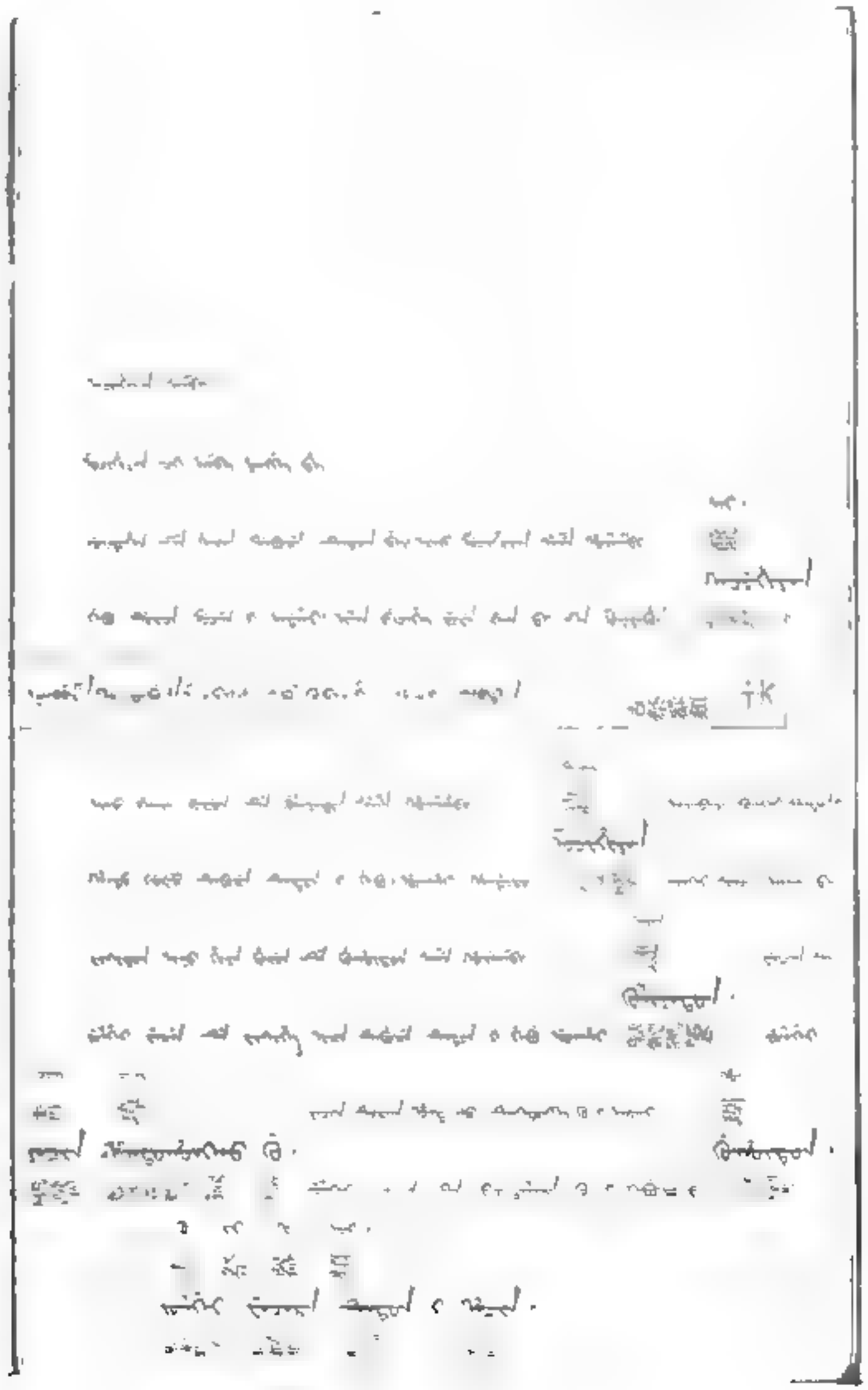

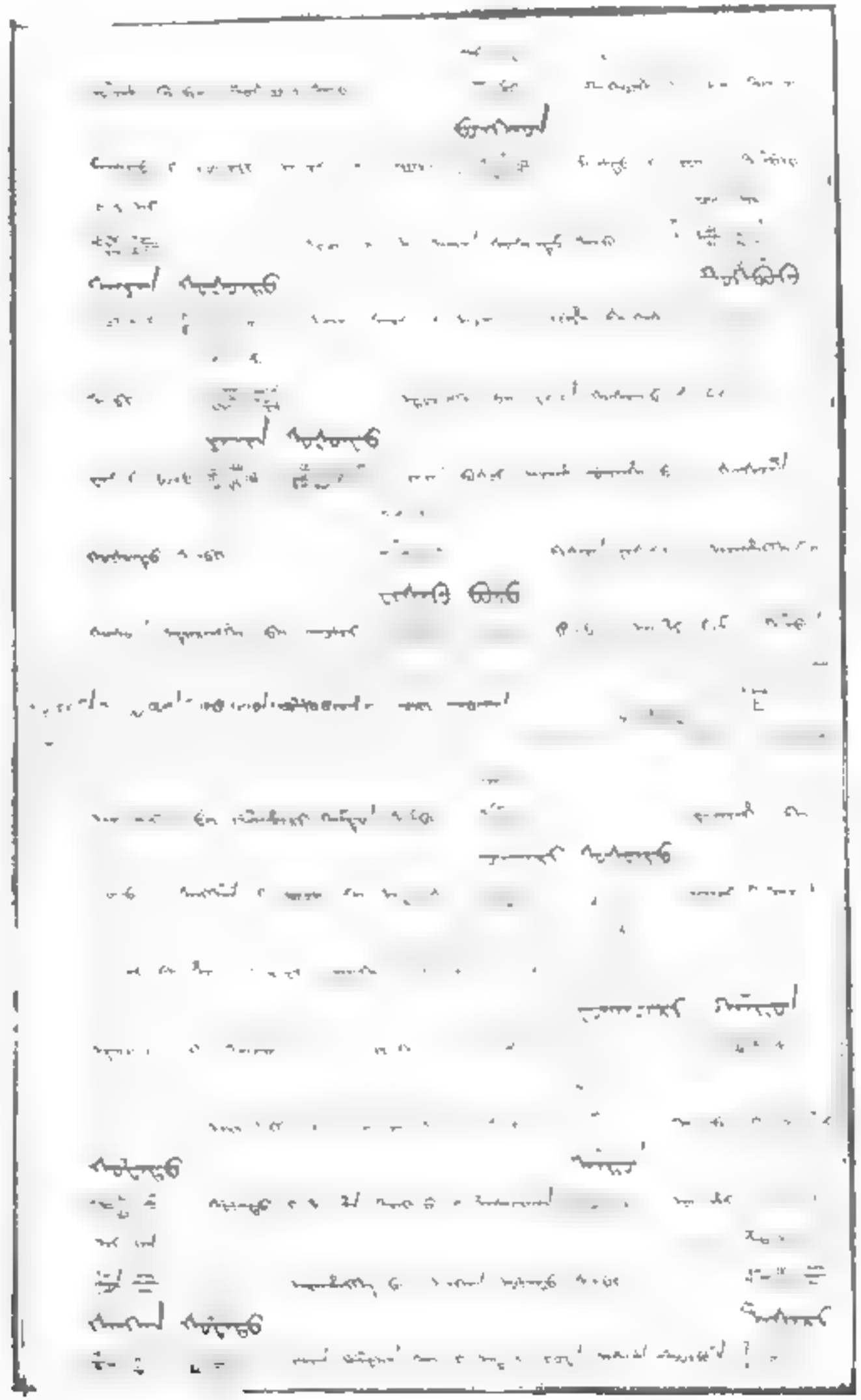

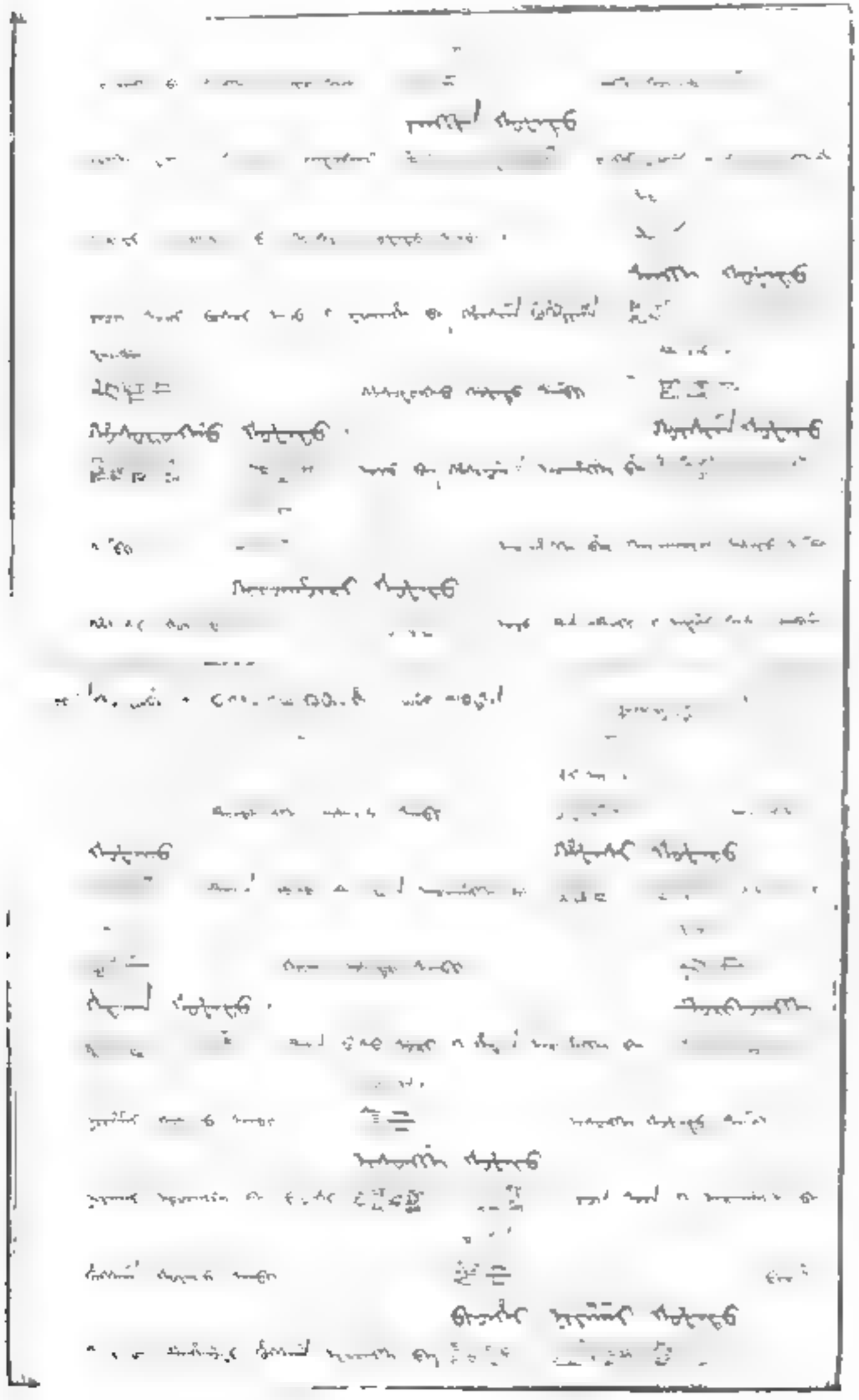

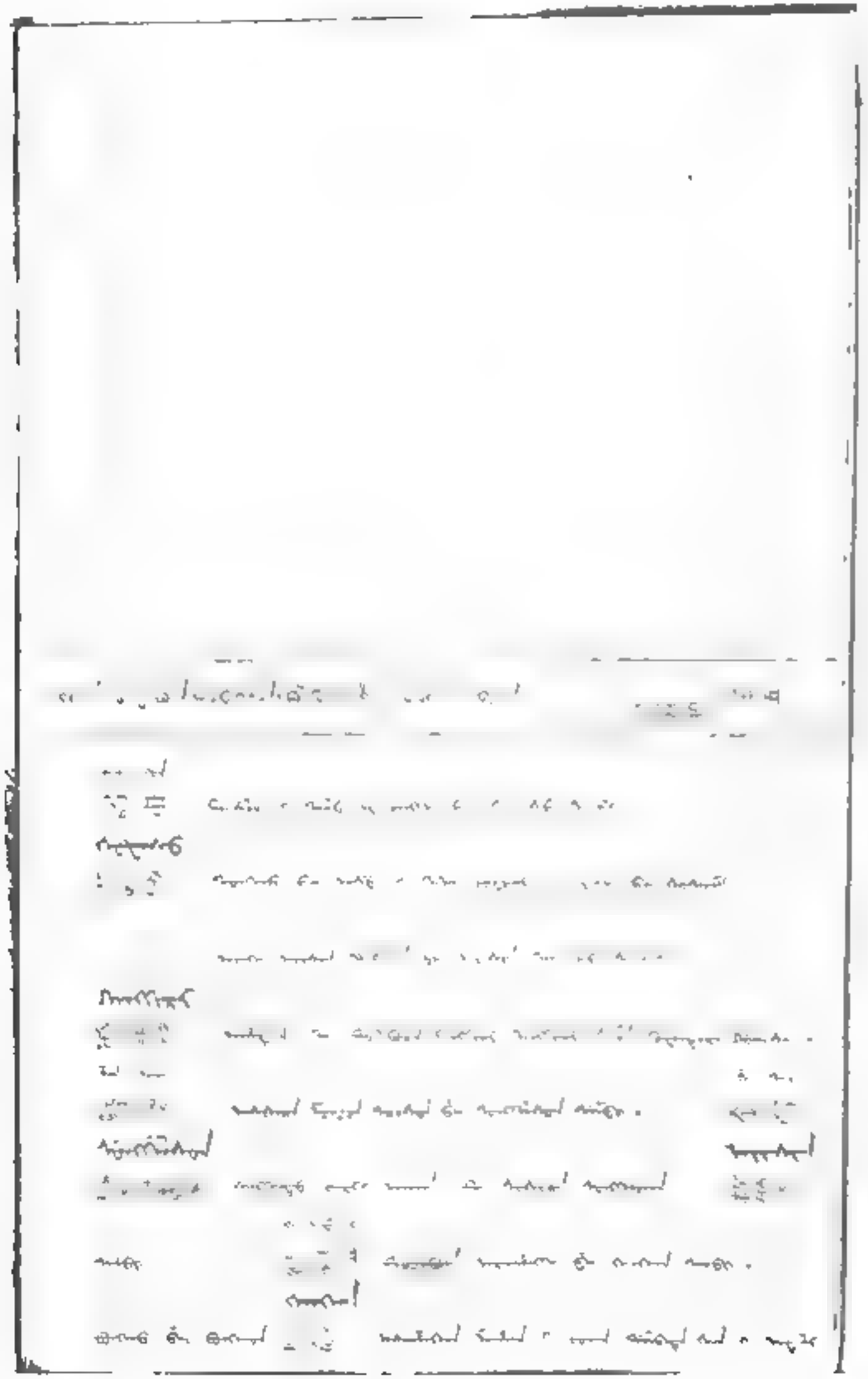

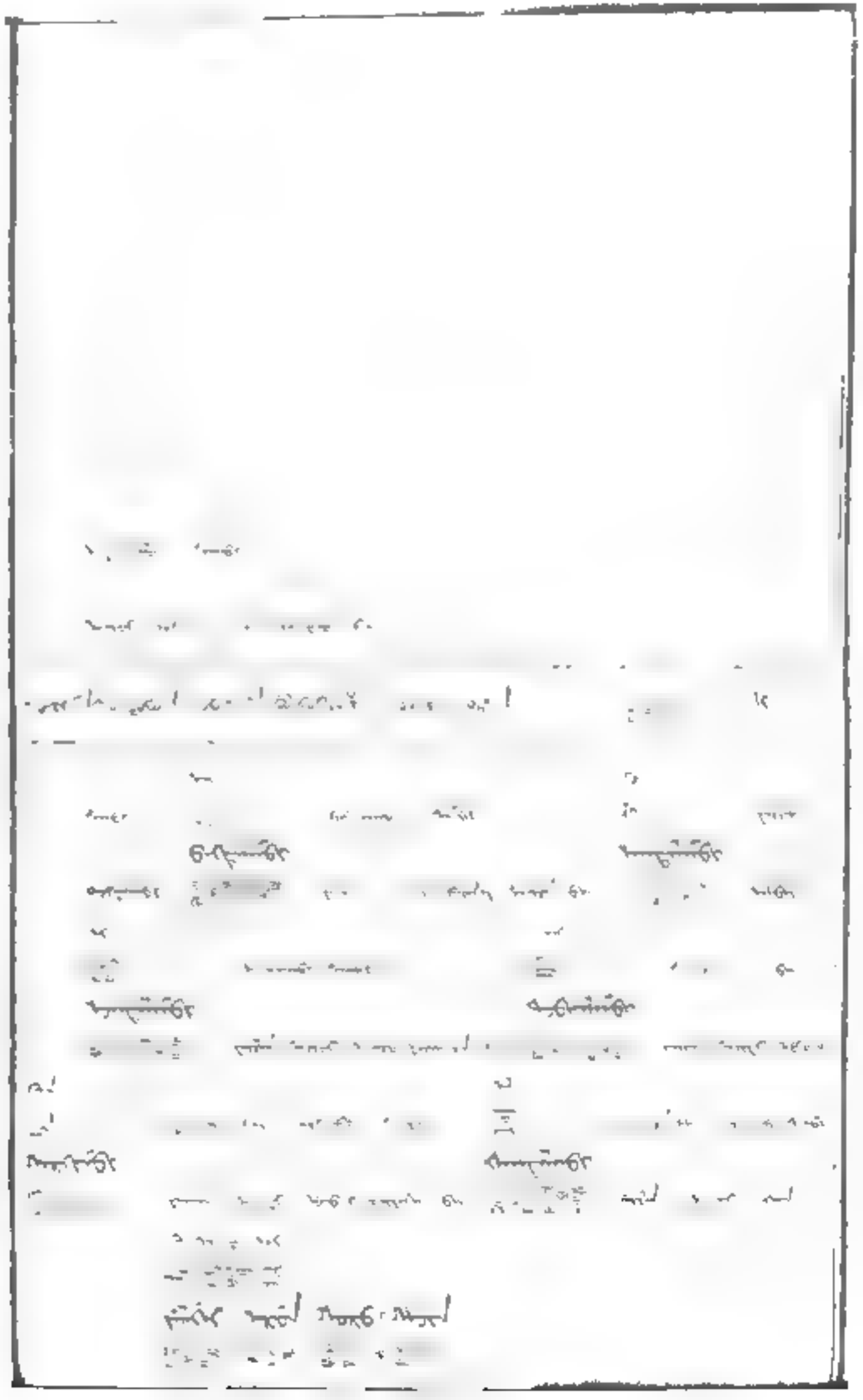

EP 0 112 536

EP 0 112 540

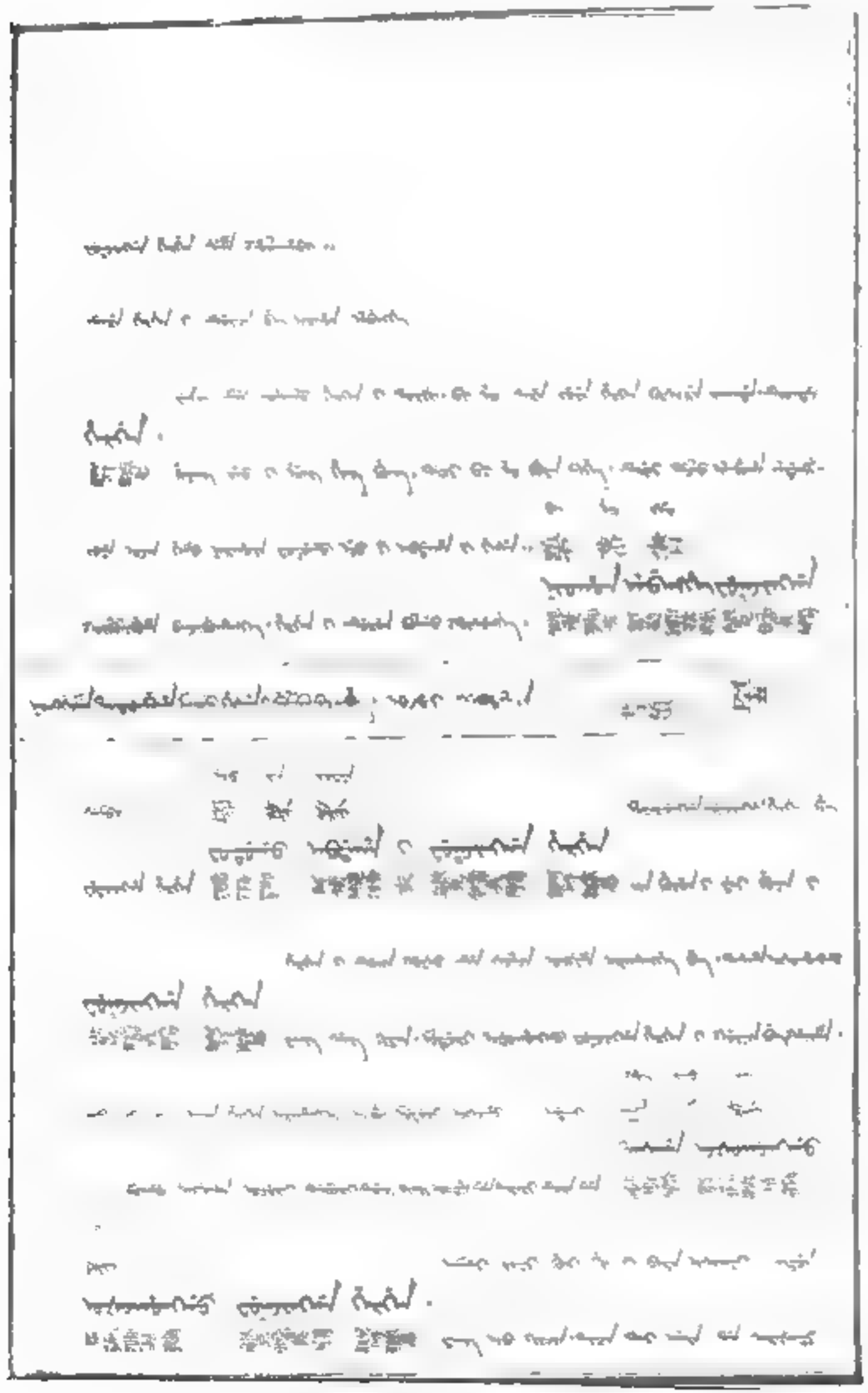

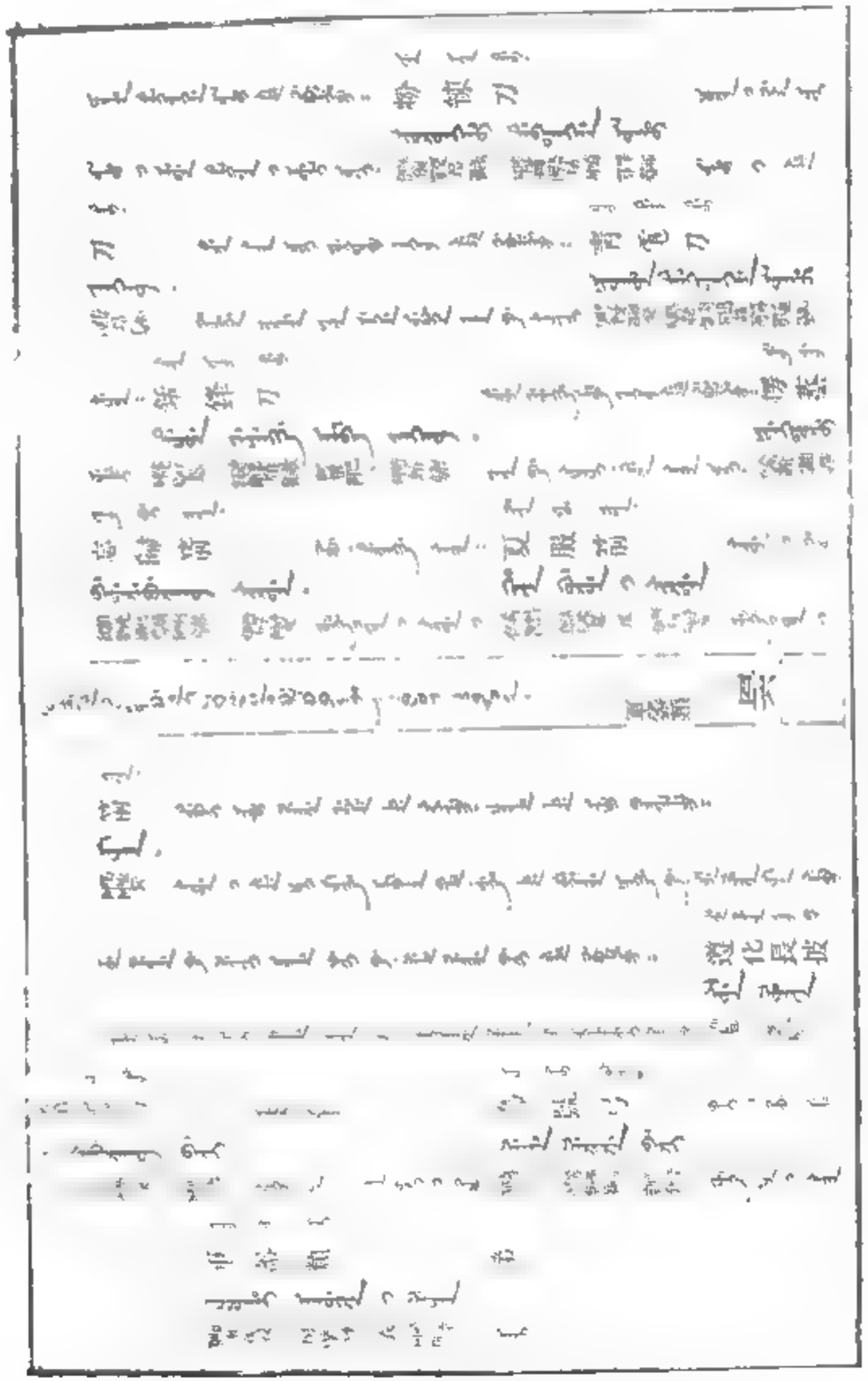

112-519

CN 112112 550 A

112-555

US 112 559

特112 568

US 2112 571

112-575

581 #2112

桄榔木

曼陀羅花

菊花

西番菊花

花

US 11,275,581 B2

特許112-584

112-590

US 112 603

US 112 605

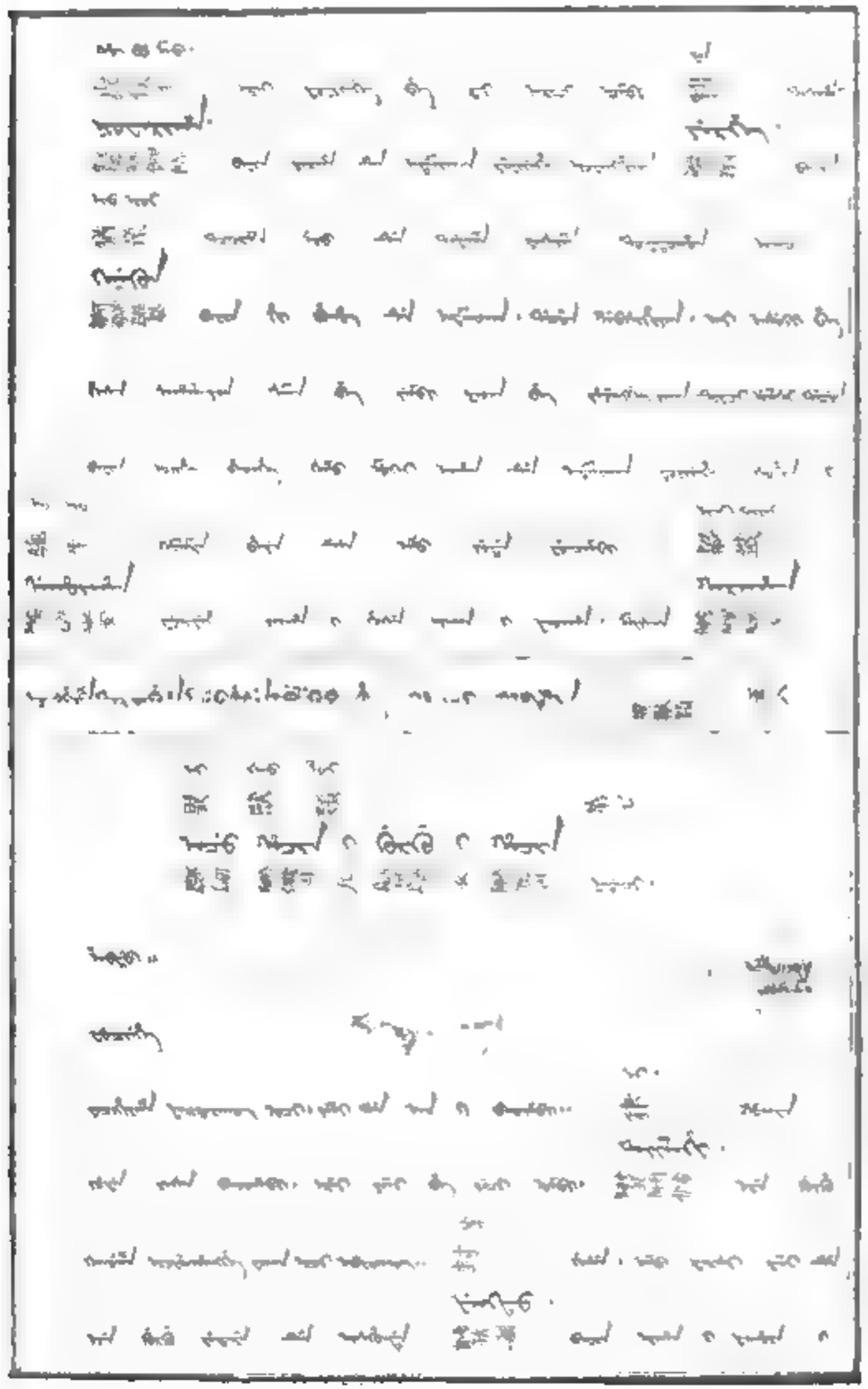

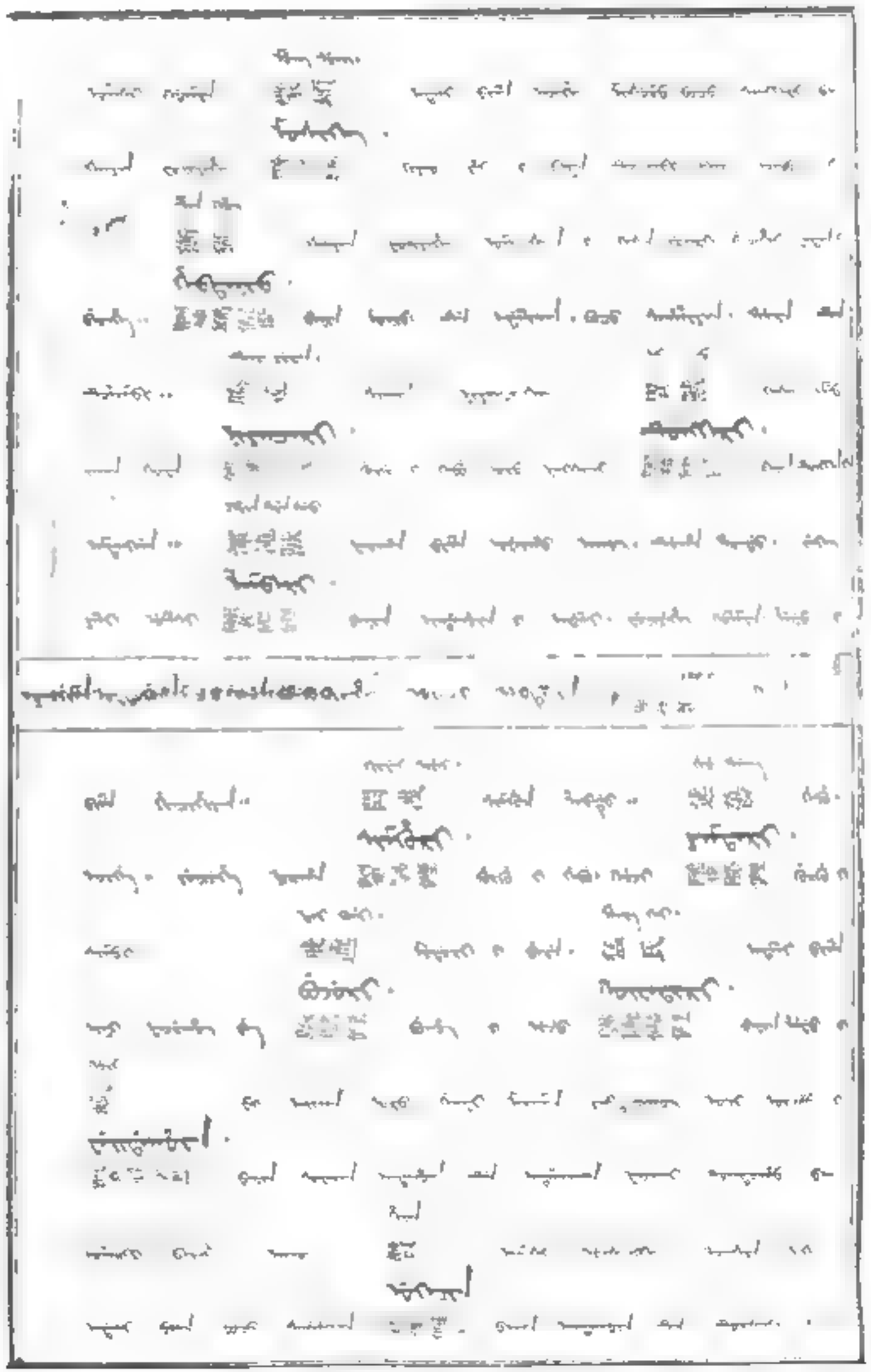

ASE1112-6621